Richmond Record-Herald

VOLUME XXVI—THIRTEENTH YEAR. RICHMOND, CONTRA COSTA, COUNTY, CAL.—WEDNESDAY, AUGUST 26, 1914 NUMBER 32.

Veale Beats Arnold 1500

"Little General" Sweeps County and Carries City

Overcoming the early lead of Jas. Arnold, his only opponent, Sheriff R. R. Veale, came out of the county with a majority that is safely estimated at 1500 with the returns at hand, and indications that this may be increased when all the precinct totals are aggregated.

A few precincts in Richmond gave Arnold a majority, but the amount was not nearly great enough to give him the prophesied lead of 600 in this city which his supporters said he would secure. Even with that lead in this city it would not have been enough to place him on the general election ticket as is shown by the returns now in.

LATE AND ACCURATE VOTE TOTALS OF NON-PARTISAN CANDIDATES

(Clerks concluded adding up these totals at 4:30 o'clock this afternoon. All the precincts in the county are included except Danville, Walnut Creek, Richmond 16, Pinole and Rodeo. They are the first totals computed in the county today.

SUPERIOR JUDGES

Latimer	6114
McKenzie	2965
Tormey	3093
Clark	2391
Hall	1482
Taylor	709

DISTRICT ATTORNEY

Soto	3084
Ormsby	2517
Johnson	3241

CORONER

Abbott	4715
Curry	3499
Clark	1077

SHERIFF

Veale	5351
Arnold	3861

TAX COLLECTOR

Joost	6381
Pavolini	1787
Fisher	903

SURVEYOR

Farley	2810
Arnold	3107
Grow	2630

SUPERVISOR

Knott	1485
McBryde	1334
Huber	1339
Lang	226

DR. ABBOTT WINS ELECTION AT PRIMARY

Outdistances Both Competitors by Over-Whelming Vote; Latimer Leads Judicial Ticket.

As the election returns continue to come in the fact that Dr. Abbott has won his nomination and virtually his assured election as Coroner in November is the surprising but also pleasing news.

His strength with the voters has been admitted by opponents and friends but that he could finish in a three-cornered fight and get more votes than the other two coroner candidates is a surprise to even his most ardent supporters. But late results show that he has 400 votes more than fifty per cent of the total.

JUDGESHIP RACE.

Judge D. J. Hall failed to qualify by a small vote although he had good support in Richmond. In many of the precincts he received a or led C. A. Clark who qualified. the vote received in county precincts, where he is not known, cut down the gains he made here.

Latimer as expected received almost half of the votes cast for the judicial candidates, although there were precincts in this city which gave the majority to the local candidates. Latimer, however, in the precincts outside of Richmond got over 3,000 votes to his opponents' 1,000. McKenzie and Tormey both qualified with about half the vote received by Latimer.

The returns in sixty county precincts at 2 o'clock this afternoon gives Latimer's vote as 4,580; McKenzie, 2,147; Tormey, 2,330; Clark 1,340; Hall, 653 and Taylor, 530.

SOTO AND JOHNSON ON TICKET

In the district attorneyship race A. J. Soto leads in the 60 precincts by reports so far received. His total is computed as being 2290 while T. D. Johnson has 2032 and A. S. Ormsby 1949. This was one of the evenest races of the primary election. Soto's lead over Johnson, while not unexpected by his supporters and friends, came as somewhat of a surprise on account of the vote with which Johnson was credited last night.

CORONER CONTEST

That Dr. Abbott has outdistanced both his competitors in the race for coroner is shown by late returns. One report gives him 1628 votes over his nearest competitor, Bert Curry, while he has 2500 more votes than A. G. Clark. Figured on a fifty per cent basis Dr. Abbott has 400 more votes than the present aggregate vote of Curry and Clark.

ARNOLD LEADS SURVEYOR TICKET.

Arnold leads the surveyor ticket by several hundred majority. His vote total is 2470. Farley was his nearest competitor. He received 2069 votes; Grow received 1827 votes.

(Precinct returns received at 4 o'clock shows that the race for second place in the surveyor contest will be a toss-up finish as there was then only 27 votes difference between their totals. The advantage was said to be in favor of Grow).

VEALES VICTORY BEYOND DISPUTE.

Last reports in the sheriff race gives the Little General a majority of nearly 1800, although the vote of the 60 precincts, here considered, shows that he, Veale, has a majority of 1600. These precincts gave Veale 1969 votes and Arnold 3310 The returns which credited Veale with a 1400 lead also indicate that he carried Richmond by a majority that is known to be 50 and may total 200.

(Continued on Page 8)

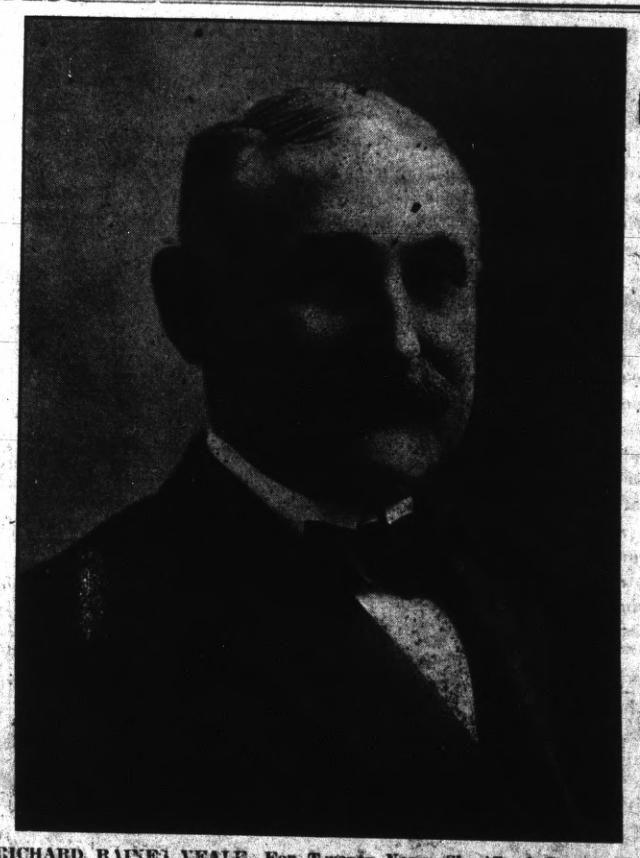

RICHARD RAINEY VEALE, For Twenty Years Sheriff of Contra Costa Voters' Choice for Re-Election at Primary.

GREGORY AND ROTH HAVE A WALKAWAY FOR TOWNSHIP OFFICES

"There is nothing to it but Roth and Gregory" tells the story of the primary election contest for the township offices of constable and justice of the peace. "Roth ran like wildfire" is another way of telling the same story.

Of the 3600 votes cast in Richmond both Constable Gregory and Judge Roth received fully 2500. That this estimate may be increased rather than lowered is the general belief.

When Record-Herald clerks receiving election returns discovered that they were running so far ahead of their opponents they quit accepting preliminary reports on the constable and judgeship races in order to hasten the compiling of accurate totals in the more exciting contests.

SUPERVISOR RACE CLOSE

In the Supervisor race in the first district the results are still unknown. The leading candidate has only a lead of 100 over his competitors. Zeb Knott is the leader with a vote of 1485 in the precincts heard from. Huber has a lead of 5 votes over McBryde. Huber's vote is 1339 and McBryde's, 1334. Lang received 226 votes in these precincts. The precincts still to be heard from are Danville, Walnut Creek, Richmond 16, Pinole and Rodeo. The Pinole precinct is expected to give the lead to McBryde.

FREDERICKS IN LEAD IN FIRST STATE COUNT

Knowland Appears to Be Winner in Senatorial Contest With Shortridge.

Joseph Knowland is the choice of Contra Costa Republicans for United States Senator as is shown by returns from 51 precincts. In these precincts he has a lead of 1448 votes over Sam Shortridge. James Phelan is believed to have been the choice of the Democratic voters, although accurate figures as to this contest are not attainable.

C. M. Belshaw, so far as this county's vote is concerned, will be the Republican candidate for governor, as he has carried Contra Costa by a fair sized majority.

Complete returns from the election will not be in from the state much before tomorrow night, but the result is pretty generally known as to the nominees for the several offices. The count is necessarily slo wbecause of the unwieldy ballots and the results from the outlaying districts must be guessed at, but in the main there will not be a great number of changes from the figures given this evening by the Record-Herald.

Indications are that John D. Fredericks of Los Angeles, will be the Republican nominee for Governor and Fred H. Hall will be the Democratic nominee, although John B. Curtin is leading him a close race and it is thought that the result between these two will not be definitely known until the last ballot is counted. Johnson, present governor, was unopposed for the progressive nomination for governor and, of course, will be the Standard bearer for that party for the election which takes place in November.

In the senatorial fight it appears that Samuel Shortridge and Jos. R. Knowland are running a close race. However, Knowland claims the nomination for this important office and declares that when the returns are all in from Los Angeles and Alameda counties, both republican strongholds, he will have a substantial majority of the votes of the state. The Shortridge managers clai mvictory for their candidate largely on the lead he has established in San Francisco, San Diego and Santa Clara counties.

Francis J. Heney is leading Chester H. Rowell for the Progressive nomination for senator, and is expected to maintain his advantage.

James D. Phelan, of San Francisco, has won the Democratic nomination for senator over Thomas H. Griffin of Modesto.

The Tickets.

Incomplete returns indicated the following other candidates for State and judicial offices are nominated.

Secretary of State.

Frank C. Jordan, Republican.
F. J. O'Brien, Progressive.
Ethel Lynn, Socialist.
Gabrielle T. Stickney, Prohibitionist.

Controller.

John S. Chambers, Republican, Progressive, Democrat.
A. E. Briggs, Socialist.
Horace Johnson, Prohibitionist.

Attorney General.

U. S. Webb, Republican, Progres-

(Continued From Page Four.)

Richmond Record-Herald

Published Every Afternoon Except Sundays and Holidays by the Record-Herald Company
Main Office, Sixth Street near Macdonald. Telephone Richmond 70
Branch Office, 11 Park Place Telephone Richmond 216

FRANK HULL----------Managing Editor G. E. MILNES----------Business Manager
F. J. HULANISKI----------Editor J. A. LONG----------Advertising Manager

SUBSCRIPTION RATES:
One Year----------$4.00 Six Months----------$2.00 One Month, by Carrier----40c

Entered at the Postoffice at Richmond, California as second-class matter

INDEPENDENT DEMOCRATIC Official Paper of the City of Richmond

Editorial Department

"To Observations Which Ourselves We Make, We Grow More Partial, for the Observer's Sake."

SHYLOCK HIRAM JOHNSON

Governor Johnson's State Board of Pardons has again refused to grant mercy to Abraham Ruef, or to even hear his plea for parole. At the meeting of the board last Saturday a resolution to parole Ruef was lost by a vote of three to two. This insures his incarceration for another year, or until another governor is elected and installed in office.

The conduct of Governor Johnson and his pardon board in the Ruef case is as craven and cowardly an example of political perfidy as was ever thrust upon a civilized people. It is an echo of the Bastile and the Black Hole of Calcutta. It is an open and frank declaration of the fact that fear is the motive which actuates their course. It is the manifestation of malefaction driven to silent, stoical despotism to fully wreak revenge and protect self. It is the shameless display of brazen treachery to a colleague in vice. It is the sin-besmirched mantle of misplaced and damnable charity with which to enrobe the sins of Ruef's associates in crime.

It is not Abraham Ruef whom the people of California want released. It is the soverign will of the majority already crystallized into the law of this commonwealth, and fetted in Abraham Ruef's shackles, that crys aloud and broadcast for vindiction. Upon this worthy plea Hiram Johnson has trampled with kingly tread, as he did upon the inalienable right of California Republicans to vote their consciences at the presidental election of 1912. The just retribution which he defies is approaching, and it will over take and overwhelm him and his gang of political despots so surely as there is Justice in Heaven.—Western Opinion, S. F.

NOT A RACE WAR

Ponderous theorists have wasted a great deal of paper and ink during the past few weeks explaining that the general explosion in Europe was the inevitable clash between Slav and Teuton; that the giant struggle now started is the long proposed conflict between these two great races. How absurd this conclusion is becomes apparent immediately one remembers the alignment of the opposing factions. Teuton England with Latin France and Slavic Russia on one hand, and Teuton German with Slav-Magyar-Teuton Austria on the other. The fiercest international jealousy in Europe for the last half century has not been between Slav and Teuton and Teuton-England and Germany.

The war in Europe is not racial but political Shrewd politicians haveplayed upon racial antagonism, it is true, and the attempted blending of Slav and Teuton, as undertaken in Austria-Hungary, for instance, is not promising. But the ambitions of dynasties, commercial jealousies and military rivalry are the real impelling forces in the monster struggle. Slav and Teuton might dwell together as peaceably in Europe as they do in the United States of America but for the demag ogy of princes and militarists who profit by fostering race hatred.

It is just as well to keep the outgo within the income, even if you are called a tight-wad.

Anyhow, more people vote at the primaries than used to attend the old time precinct caucuses.

Marcus Aurelius wrote: "Do not disturb thyself by thinking of the whole of thy life." If Mark were alive today he would have simply said: "Ah, forget it!"

Out here on the little 2x4 ranch our favorite cat showed up yesterday with four kittens, and this was the first intimation we ever had that he was that kind of a cat. We've got to change his name now from Tom to something more ladylike.

Life is just one thing after another. No sooner do we get through with a primary election that we have to get busy husking the fall crop of pumpkins and paying taxes. Then will come Thanksgiving, and then the loud call to do our Christmas shopping early.

GOVERNMENTAL REVENUES

The Hon. Sereno Payne, the statesman who aided Mr. Aldrich in perpetrating the tariff that brought protection into execration, is said to be "amused" at the imminent shortage in customs revenues resulting from the European war. The inference to be drawn from the Hon. Payne's "amusement" is that the shortage in customs revenues is attributable to Democratic tariff revision downward, although the Hon. Payne fails to explain how even a Payne-Aldrich tariff would have boosted customs receipts when war has stopped importations.

We are inclined to give the Hon. Payne the benefit of the doubt and to assume that his smile is rather caused by the comforting reflections that the Democratic tariff revisers made provision for an income tax. Without the income from this source, in case of prolonged paralysis of foreign trade, Uncle Sam would find the question of revenues considerably more perplexing.

Practice what you preach teaching
Would be much far-reaching
If one did not have to put
In so much time a-preaching.

Gifford Pinchot is going to get married. He's a progressive all right.

The dove of peace must be setting on an egg—or should we have said "sitting?"

We are trying to write a war poem, but have only got as far as making siege rhyme with Liege.

England has her Kitchener. This country needs a few million first class Kitchenesses and less society bugs.

Hay fever is raging back east, and fall millinary and noses are having their fall openings.

Southern negroes are protesting loudly against the lynching of their race. Strange how unreasonable some people are.

A Dr. Pelican has been licensed by a Missouri board of health to practice. You can just finish out this item to suit yourself.

"Beyond the Alps lies Italy," yes, but think how much worse it is on this side—it's full of gory war correspondents.

If we owned a three-pound porterhouse steak we would deposit it in the bank and draw checks against it.

The war has sent the price of carbolic acid up sixty per cent. How is a fellow to either commit suicide or disinfect himself?

It is said that Texas has 20,000,000 rabbits, 30,000,000 prairie dogs and 7,000,000 'possums. Eat 'em, and bid defiance to the meat trust.

It is said the wheat crop of this year should give every Californian about $40 apiece, and it probably will if Rockefeller don't see it first.

Zion City Voliva is out in another proclamation, ultimatum, or something like that, declaring that the end of the world is at hand. Wish he would come on here and make our butcher and grocer believe it.

The Germans, looking at it from an English angle, get everything in a language way hindside to the front,, as, for instance, butter bread instead of bread and butter. That's why we are wondering, after reading the war dispatches, whether Rotterdam means Damrotton or not.

We do not mean to be discourteous or disrespectful to or about the governor of this great state, but every time Hiram Johnson makes a political speech we can't help being reminded of the clam. A clam, you know, has more mouth than anything else, except stomach.

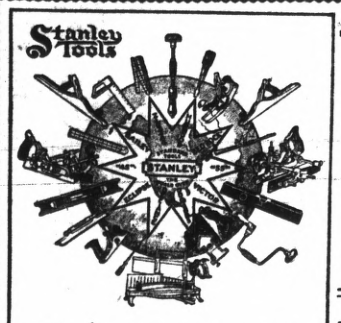

We carry the most complete line of STANLEY TOOLS in the city. Every tool is guaranteed by the makers, who have been manufacturing Carpenters' and Mechanics' tools for over half a century.

The Square Deal Hardware Co.
DOUGALL & ARMSTEAD
315 Macdonald Ave.
Phone Richmond 286

Wear-Ever Aluminum

Yale Locks

RICHMOND THEATER
Turner & Dahnken Circuit
TONIGHT'S PROGRAM
Daniel Frohman Presents
"THE LITTLE GREY LADY"
4 Reel Masterpiece
MARY PICKFORD
IN
"A PLAIN SONG"
Wednesday and Thursday

Fresh Fruit
—and—
Vegetables
WHEN YOU GET FRUIT OR VEGETABLES FROM US YOU KNOW THEY ARE FRESH AND WHOLESOME. ORCHARD & GARDEN FURNISH US WITH THEM EVERY DAY.
B. McWhorter
FANCY AND STAPLE GROCER
Phone Richmond 105 147 Richmond Ave.

Vim Theater
5th & MACDONALD
TONIGHT'S PROGRAM
THE VAGABOND'S CONSPIRACY—3 Reel Feature.
A GOOD COMEDY DRAMA

Richmond Pharmacy
E. M. FERGUSON, Prop.
724 MACDONALD AVE. Telephone 144
KODAKS and SUPPLIES Printing and Developing

Taxi?
and Touring Cars
PHONE
436
Any Hour of the day or night for any kind of Trip
Stand, in front of Bank Bar, Macdonald avenue, between 7th and Eeighth Streets.
RICHMOND AUTO & TAXI CO.

IMPERIAL RESTAURANT
Macdonald Ave. at Fifth St.
MARTIN DABOVICH, Proprietor
We now have fresh I. X. L. Boneless Tamales. Special attention to Party Orders. Try our Sunday French Dinner.

Low Prices--VULCANIZING--Best Work
Tube and Tire work. Best results guaranteed. Lower prices than you have ever had before. Punctures, 10¢. Other prices in proportion. Second hand Tubes, Tires and machines bought and sold.
CHAS. ZANY
N. E. Corner 8th and Barrett Richmond, Calif.

BEST MEATS
That's the kind you want to buy—it's the only kind we carry.
Courteous Service
Prompt Deliveries
RICHMOND MARKET, Phone 23, 510 Macdonald Ave
CENTRAL MARKET, Phone 446 1122 Macdonald Ave.
UNION MARKET, Phone 88, Macdonald Ave. at 22d
O. R. LUDEWIG, Prop.

ITS CENTRAL LOCATION
ITS SCENIC BEAUTY
ITS FINE HOME SITES
Are a few of the reasons that make
RICHMOND TERRACE
LOTS THE BEST BUY IN THE CITY
My auto will take you to the tract
T. W. MUFICH
Phone 742 7 RICHMOND AVE.

Richards & Stringer

One lot on 5th street, between Barrett and Ripley, 30x140 ft., st. work all Pd. Price $1200.

2 lots on 9th street, between Barrett & Ripley, street work all paid. Price $1700.

2 good lots, 6-room house, with 2-room house in rear, street work pd. Price $2900. $1000 cash, balance like rent.

One lot on Ripley, between 8 & 9th street. Price $750 cash.

New 5-room house on 4th street. Price $2850. $350 cash, balance like rent.

Real Estate---Insurance
921 Macdonald Ave., Richmond, Cal.

Tilden & Eakle Lumber Co. Inc.
E. M. TILDEN, President
Lumber and all Building Material
PLANING MILL IN CONNECTION
Yard and Office Phone
Near Santa Fe Depot Richmond 81

"Let Mayer Do It" If you want your old suit made like new. Ring up Phone 452 Cleaning, Dyeing, Repairing or Pressing. Work called for and delivered. Mayer's American Cleaning Works, 1116 Macdonald ave. —Advt.

Dr. C. R. Blake makes a specialty of all eye, ear, nose and throat troubles. Glasses accurately fitted. Offices in Pillow Bldg., 707 Macdonald ave., at Seventh st. mar5-1y.

Nick Poulos & Co. Roy Patterson, Manager
Banquets Given Special Attention
STAR GRILL
THE BEST OF EVERYTHING
QUICK SERVICE
Telephone Rich. 365 720 Macdonald Avenue

Set of Teeth $5.00
RICHMOND DENTISTS
4th and Macdonald.

OPENING AND EXTENDING OF MAINE STREET

NOTICE OF RECEIPT OF ASSESSMENT ROLL IN THE MATTER OF OPENING AND EXTENDING MAINE STREET, IN THE CITY OF RICHMOND, COUNTY OF CONTRA COSTA, STATE OF CALIFORNIA, FROM ITS PRESENT TERMINATION AT THE EASTERLY LINE OF THAT CERTAIN TRACT OF LAND KNOWN AS CANAL SUBDIVISION, MAP OF WHICH IS ON FILE IN THE COUNTY RECORDER'S OFFICE OF THE COUNTY OF CONTRA COSTA, STATE OF CALIFORNIA, TO ITS PRESENT TERMINATION AT THE WESTERLY LINE OF THE TRACT KNOWN AS SANTA FE TOWNSITE, AS PER MAP FILED IN THE SAID COUNTY RECORDER'S OFFICE, ALL WITHIN THE BOUNDARIES OF THE CITY OF RICHMOND, COUNTY OF CONTRA COSTA, STATE OF CALIFORNIA, IN ACCORDANCE WITH RESOLUTION OF INTENTION NO. 206, OF THE COUNCIL OF THE SAID CITY OF RICHMOND, ADOPTED THE 15TH DAY OF SEPTEMBER, 1913.

Notice is hereby given that the assessment roll in the matter of opening and extending of Maine Street, from its present termination at the easterly line of that certain tract of land known as Canal Subdivision, map of which subdivision is on file in the County Recorder's office of the County of Contra Costa, State of California, to its present termination at the westerly line of the tract known as Santa Fe Townsite, map of which is on file in said County Recorder's office, all within the City of Richmond, to-wit:

A certified copy of the report, assessment and plat made and filed by the Commissioners appointed to assess the benefits and damages and to have general supervision of the proposed work as above described, as finally confirmed and adopted by the Council of the City of Richmond at an adjourned meeting of said Council held the 12th day of August, 1914, has been forwarded to and filed in the office of the undersigned, Superintendent of Streets of the City of Richmond.

All sums levied and assessed in and by said assessment roll are due and payable immediately. The payment of said sums is to be made to the undersigned Superintendent of Streets within thirty (30) days from the date of the first publication of this notice, to-wit: within thirty days from the 17th day of August, 1914.

All assessments not paid before the expiration of the said thirty (30) days will be declared to be delinquent and thereafter the sum of five (5) per cent upon the amount of each delinquent assessment, together with the cost of advertising each delinquent assessment will be added thereto.

Dated at the office of the Superintendent of Streets, this 15th day of August, 1914.

H. D. CHAPMAN,
Superintendent of Streets, of the City of Richmond.
First publication Aug. 17, 1914.
Last publication Aug. 27, 1914.

NOTICE TO VOTERS

A new and complete registration of voters is required by law during the year 1914.

Registration closes for the purpose of voting for school trustees, on March 3rd, 1914.

For the purpose of voting at municipal elections, on March 13, 1914.

For the purpose of voting at the primary election, on July 25th, 1914.

For the purpose of voting at the General Election, on October 3rd, 1914.

You may register with the County Clerk or any of his deputies.

Dated: January 22nd, 1914.

J. H. WELLS.
County Clerk of Contra Costa County, State of California.

The following are registration deputies:

Richmond—A. C. Faris, City Hall; I. R. Vaughn, City Treasurer's Office; Geo. K. Drew, Pt. Richmond; Fred C. Schram, 422 Macdonald avenue; Katherine Zimmerman, 432 C. St.; Mary D. Neill, 154 Washington St.; W. N. Younglove, 2219 Macdonald Ave.; Mary A. Shoemaker 1024 Barrett Ave.; H. H. Turley 724 S. 30th St.; Nannie L. Nesbit, 621 Bissell Ave.; D. A. Knowles, 340 20th St.; F. J. Frost, 517 Ripley Ave.; C. B. O'Hara, 434 Fourth St.; Anna Belle Jarvis, 544 20th St.; N. M. Blankenship, 528 Third St.; F. H. Eggerth, 519 14th St.; C. W. Luckett, Pt. Richmond; W. F. Petillon; Geo. E. Schram, 422 Macdonald Ave.; B. B. Pierce, Park Place; Trthur H. Taylor, Winehaven

Stege—W. H. Johnston.

San Pablo—Geo. E. Valencia.

Stege Junction—W. F. Huber.

Rust—F. J. White

Giant—W. H. Williams.

Pinole—E. C. Ebsen, E. M. Downer, J. T. Fraser, Zittella Buckley, Mrs. Lucia Robinson.

Hercules—A. M. Ashenfelter.

Rodeo—Mrs. Marie Smith.

Selby—Alex J. Reilly, J. E. Horvat.

First publication, Jan. 24, 1914.
Last Publication, Oct. 3, 1914.

MYSTERY FIRE DOES $4000 DAMAGE

A fire which for a short time last evening threatened to sweep the outskirts of the town of San Pablo razed to the ground the blacksmith shop of W. H. Barnes, located at the junction of San Pablo avenue and the Creek road. The damage done by the blaze was estimated at $4,000.

An alarm turned in at San Pablo and Macdonald avenues brought the members of Company No. 2 to the scene of the blaze where on account of lack of water they were forced to use chemicals.

Just how the fire started is proving a mystery to the authorities.

HONOLULU GIRL TENDERED PARTY

A lily bridge party was last evening tendered Miss Marie Lucas of Honolulu by Dr. W. S. Lucas, at whose home she is visiting while in this city.

Following the evening spent at cards dainty refreshments were served by the hostess. Those present at the party were Mrs. H. C. Adair, Mrs. V. A. Fenner, Mrs. C. Neidecker, Mrs. J. F. Brooks, Mrs. Geo. Freudenburg, Mrs. E. J. Garrard, Mrs. E. Griffin, Mrs. W. D. Mason, Mrs. S. L. Scofield and Mrs. H. C. Transue.

Miss Lucas will leave Saturday for her home in Honolulu.

Old Jack London and Richard Harding Davis and the other war correspondents who drew a lemon at Vera Cruz, can find plenti of "copy" in Europe.

Those two French judges can fight their duel without any remonstrance from this space filled as long as they don't do it on the American chautauqua platform.

Canada and Australia and South Africa are willing to help Great Britain, and they produce an excellent sort of soldiers, as proved by the Boer war.

COMING EVENTS

Aug. 29—Big dance of the Calwa ball team at East Shore Park.

Sept. 7—Grand rag dance by Ike and Mike at East Shore Park, commencing at 7 p. m.

Sept. 7—The Bay Counties Picnic Association of the Modern Woodmen will hold a big Labor Day picnic.

September 8—Meeting in Martinez of county Central Committees of all political parties.

Sept. 21-22—Bazaar and dinner by the Ladies' Aid of the First Methodist church, in the church parlors.

October 3—Last day to register for General Election.

November 19 and 20—Bazaar of Wesley M. E. church.

November 3—General Election.

Gold Crown, 22k $5.00
RICHMOND DENTISTS
4th and Macdonald.

RICHMOND LUMBER CO.
Fred C. Newton, Mgr.
BUILDING MATERIALS OF ALL KINDS
Office and Yards at the S. P. Depot
Phone Richmond 49

SOCIALISTS FAVOR EIGHT HOUR LAW

Socialists want to destroy the value of the land. The Universal Eight Hour Bill is one of the measures to be employed in accomplishing this end, according to Thomas W. Williams, Secretary of the Socialist Party in California. In the Los Angeles Citizen, the official organ of the party, Secretary Williams writes:

"We cheerfully admit that a Universal Eight Hour Law will, to an extent, increase the cost of living. The Socialist Party, in putting forth the bill, did not claim that it would solve the economic problem. On the contrary, we most emphatically assert that so long as profits remain staple no single piece of legislation can bring to the workers any advantage without at the same time revealing the incompleteness of any program which does not strike at the roots of capitalism—profits. But we say, 'better that the cost of living should go up than the standard of living should go down.'

"I want to break this information gently, Mr. Ranchman, that your ownership of the land is only temporary anyway. We are not agitating an Eight Hour Day because of its effect on your profits. We propose the abolition of all your profits. The sooner you learn this the better."

The Farmers' Protective League, which is conducting a vigorous campaign to defeat Amendment No. 3, which is the Universal Eight Hour Bill, feels that Secretary Williams' frank admission that the Socialists would confiscate the land is ample justification for the opposition to the bill of farmers of all political parties. The Socialists is the only political party that is not on record against this measure.

"If voters knew and understood what purpose inspired the Universal Eight Hour Bill," declared Arthur Dunn, Secretary of the Farmers' Protective League, "they would defeat the measure overwhelmingly. No person who works can afford to have California take a plunge into Socialism. We cannot accept that propoganda with equanimity, unless we are ready to overturn our entire governmental, financial, educational and commercial systems.

"'We propose the abolition of all your profits,' asserts Mr. Williams, and he adds, 'the sooner you learn this the better.'

"It is, indeed well that he has given fair warning in such plain terms of the real motive that actuates the proponents of the Universal Eight Hour Bill. Now it is up to the people to say whether they are ready to vote for the abolition of all profits."

It is very inconsistent for Christian countries to send missionaries to the heathen and then fight among themselves in bloody fashion.

You may not attend funerals very often, but you see the processions go by.

Prices lower—Quality Higher.
RICHMOND DENTISTS
4th and Macdonald

It Helps!

Mrs. J. F. Daniels, of Sip, Ky., writes: "I was so sick for 3 or 4 years, I had to hire my work done, most of the time. I had given up hope. When I began to take Cardui, I knew, right away, it was helping me. Now, I am better than ever before in my life, and Cardui did it."

E 64

Take CARDUI

The Woman's Tonic

Cardui has helped thousands of weak, tired, worn-out women, back to health. It has a gentle, tonic action on the womanly system. It goes to the cause of the trouble. It helps, it helps quickly, surely, safely. It has helped others. Why not you? It will. Try it. Get a bottle today!

VALLEJO PUTS ON CARNIVAL ATTIRE

VALLEJO, Aug. 26.—With the Admission Day celebration less than two weeks distant, this city is sprucing and primping up in gala attire. Decorators from some of the largest concerns in the San Francisco bay region invaded Vallejo the early part of the present week and in the interim such a change has taken place that it is quite evident that something very much out of the ordinary in the way of carnivals is about to take place. And the contagion of the festive spirit has spread to all parts of Vallejo.

Business houses, small and large, private homes, of which Vallejo has many exceedingly attractive ones, are bursting forth in yards of bunting, national flags and the distinctive California Bear Flag. Several weeks ago the Committee in charge of the Native Son's celebration — which will continue through September 7, 8 and 9,—announced that substantial prizes would be awarded the best decorated homes and business establishments. As a result more than one-half of Vallejo's residents and all of her important business houses seem to be competing for prizes.

One of the decorative features which will be a permanent exhibit here is the double string of electroliers which are being erected the full length of Virginia street through the business section. This lighting system will be a counterpart of that on Georgia street, the main artery of this city.

The Grand Marshal of the celebration, Joseph Clavo, has announced reservations for headquarters by fully fifty parlors. Every day more are being added to the list. Many of the Parlors of the Native Sons' order have signified their intention of coming by special trains and boats. In some instances the visiting guests will come with two and three bands.

To handle this crowd,—and the prediction is freely made that the attendance here during the festival period will equal that of the Native Son's Day in Oakland last year—Vallejo is remarkably well prepared.

Scientists says the world is shrinking, which may be the reason why Germany, Russia, France and England are coming together.

There are some people in America who ca nenjoy a war in Europe. War, it may be added, always shows to better advantage at long range.

Joseph Caillaux has joined the French army, and if his aim is as true as his wife's the Germans will have stil more trouble ahead of them.

Your argument doesn't sound as convincing to the opposition as to you.

NOTICE TO CONTRACTORS

The Board of Education of the Richmond School District of Contra Costa County, California hereby invites and will receive at its office in the Lincoln School, between the hours of 7 o'clock p. m. and 8 o'clock p. m. of the 28th day of August, 1914, sealed proposals for supplying all materials and erecting a toilet building according to plans and specifications adopted by said Board on the 5th day of August, 1914, and on file in the office of said Board.

Each bid must be in the form specified in the specifications, and must be accompanied by $200.00 in gold coin or by certified check for $200.00 made payable to W. T. Helms, Clerk, said coin or certified check of the successful bidder to be held by said Board until said successful bidder shall have entered into the proper contract with said Board of Education, and if contract shall not have been entered into within ten days after the award of the contract said coin or check shall be forfeited to said Board of Education.

All bids must be sealed and filed with the Clerk of the Board at the proper time and place, and will be opened by said Board of Education at the hour of 8 o'clock p. m. at the place and date of filing.

Plans and specifications may be obtained at the Office of the Board of Education on deposit of $5.00, or may be figured at the Builders' Exchange, Tenth St. and Bissell Avenue, Richmond.

By order of the Board of Education of Richmond School District, California.

Richmond, Calif., Aug. 5, 1914.

W. T. HELMS, Clerk.
Aug. 14, 15, 21, 22, 23.

SOUTHERN PACIFIC TIME TABLE

EFFECTIVE MAY 27, 1914

EASTBOUND—FROM SAN FRANCISCO AND RICHMOND

Leave San Fran.	Train	Stations to	Leave Richmond
12:20 A	86	Martinez, Tracey, Modesto, Merced, Fresno	1:13 A
6:20 A	36	Martinez, Tracy, Los Banos, Kerman, Fresno	7:08 A
7:00 A	28	Sacramento, Marysville, Chico, Red Bluff, Redding, Dunsmuir	7:48 A
7:20 A	22	Benicia, Davis, Sacramento	8:08 A
8:00 A	42	Martinez, Avon, San Ramon, Calistoga, Santa Rosa	8:45 A
8.40 A	84	Martinez, Tracy, Merced, Fresno, Bakersfield	9:30 A
9:00 A	24	Benicia, Davis, Sacramento, Roseville, Truckee, Reno, Tonopah	9:53 A
10:20 A	20	Stops only to receive passengers for points East of Ogden	11:11 A
10:40 A	8	Martinez, Tracy, Modesto, Merced, Fresno, Bakersfield, Los Angeles	11:30 A
12:00 M	30	Benicia, Davis, Sacramento, Woodland, Tehama, Red Bluff	12:52 P
1:00 P	14	Willows, Portland (Flag)	1:51 P
2:00 P	10	Stops only to receive passengers from points East of Ogden	2:50 P
3:00 P	18	Benicia, Sacramento, Yuba City, Oroville	3:48 P
3:20 P	52	Martinez, Tracy, Modesto, Merced, Fresno	4:08 P
4:00 P	2	Stops only to receive passengers for Cheyenne, or points east of there	4:45 P
4:00 P	44	Martinez, Calistoga, Santa Rosa, Livermore	4:50 P
4:40 P	102	Tracy, Modesto, Fresno, Los Angeles, New Orleans	5:24 P
5:00 P	48	Benicia, Davis, Sacramento, Marysville, Chico	5:51 P
7:00 P	6	Benicia, Davis, Sacramento and Eastern points (Flag)	7:54 P
8:20 P	16	Benicia, Dixon, Sacramento, etc (Flag)	9:13 P
6:00 P	150	Martinez, San Ramon, (Sundays Only)	6:53 P

WESTBOUND—TO RICHMOND AND SAN FRANCISCO

Arrive Richmond	Train	Stations From	Arrive San Fran.
6:27 A	13	Portland (Flag)	7:30 A
6:57 A	87	Fresno	7:50 A
7:08 A	23	Tonopah	8:10 A
8:13 A	41	Livermore, Vallejo	9:10 A
9:16 A	81	Calistoga, Santa Rosa	10:10 A
10:08 A	17	Sacramento	11:10 A
11:53 A	49	Fresno	12:50 P
3:32 P	29	Red Bluff	4:30 P
3:37 P	83	Bakersfield	4:30 P
5:27 P	43	Santa Rosa, Calistoga, San Ramon	6:30 P
5:47 P	21	Sacramento	6:50 P
6:35 P	27	Red Bluff, Chico, Sacramento	7:30 P
6:54 P	7	Los Angeles	7:50 P
9:50 P	209	Colfax, Sacramento	10:40 P
110:19 P	85	Fresno	11:20 P

MOUNTAIN AND SEASIDE RESORTS
ROUND TRIP
SUMMER EXCURSION TICKETS

LAKE TAHOE
MT. SHASTA
SISSON
SHASTA SPRINGS
PASO ROBLES HOT SPRINGS
BYRON SPRINGS
YOSEMITE VALLEY
LOS ANGELES
CASTLE CRAG
SANTA CRUZ
BEN LOMOND
PACIFIC GROVE
LAKE COUNTY RESORTS
DEL MONTE
MONTEREY
VENICE

AND MANY OTHER POINTS

Your Choice of Mountain Climbing-Fishing-Hunting or Boating.
Our Agents will be glad to furnish You Additional Information.

SOUTHERN PACIFIC

L. RICHARDSON,
District Frt. & Pass. Agent.
Broadway & 13th St., Oakland.
Phone Oakland 162.

C. F. Corrigan,
T. P. Agent.
H. A. STIVER,
Agent, Richmond.

New Paint and Paper Store
The most complete store of its kind around the Bay.
Sherwin-Williams Paints, Stains and Varnishes. All grades of Wall Paper.
PAINTING AND PAPER-HANGING
All Work Guaranteed
ZEB KNOTT, 319 N. 7th St.

RICHMOND CAFE
In connection With Hotel Richmond
Everything first-class; Entire change of Dining Room Service. A La Carte. Private Dining Rooms, Table D' Hote.
JOS. F. DUESDIEKER, Proprietor
1214 Macdonald Avenue Phone 708

HOME SONGS·SACRED SONGS·LOVE SONGS
PATRIOTIC SONGS NATIONAL SONGS
SONG BOOK COUPON
PRESENTED BY THE
RECORD-HERALD—AUGUST 26
AS EXPLAINED BELOW
SEVEN SONG BOOKS IN ONE
COLLEGE SONGS·OPERATIC SONGS
ONE OF THESE COUPONS
Entitles the bearer to a choice of either of the beautiful song books described below
when accompanied by the expense amount set opposite the style selected, which covers the items of the cost of packing, express from the factory, checking, clerk hire, and other necessary expense items.
"SONGS THAT NEVER GROW OLD"—ILLUSTRATED
A grand collection of all the old favorite songs compiled and selected with the utmost care by the most competent authorities, illustrated with a rare galaxy of 69 wonderful portraits of the world's greatest vocal artists, many in favorite costumes. This big book contains songs of Home and Love; Patriotic, Sacred and College songs; Operatic and National songs—SEVEN complete song books in ONE volume. Present ONE coupon to show you are a reader of this paper and
79c for the beautiful heavy English cloth binding; paper binding, 49 cents.
We strongly recommend the heavy cloth binding, as it is a book that will last forever.
MAIL ORDERS—Either book by parcel post, include EXTRA 7 cents within 150 miles; 10 cents 150 to 300 miles; for greater distances ask postmaster amount to include for 3 lbs.

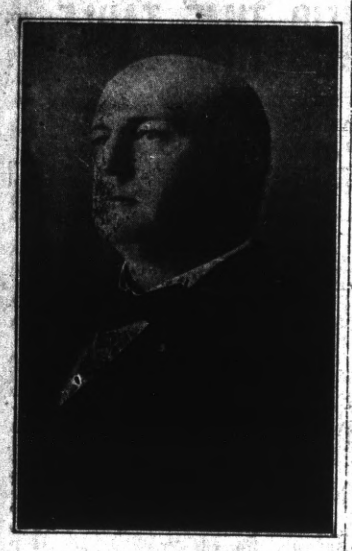

C. L. CLARK, Nominated as Judge of the Superior Court.

HAS RETURNED

Miss A. Stratton has returned after a summer vacation and is ready to show the ladies of Richmond the latest styles in Fall Millinery, at her new location in the store of Jones & Adkison.

WOMEN EXHAUSTED FROM SERVING 26 HOURS ON POLLS

At exactly 12 o'clock today five women who were in charge of the election precinct at the Fifth street fire hall laid down their pencils and with eyes half closed with sleep, began to wend their way to their respective homes after 26 hours of election work.

"This is one of the hardest and most tiresome jobs tnat I have ever experienced," stated Mrs. Rice, one of the members of the board.

The long siege of ballot counting had begun to tell on some of the women who were hardly able to stand up.

The five women in charge of the fire hall precinct, considered one largest voting places in this city, were Mrs. Rice, Mrs. Roy Wells, Mrs. Wierda, Mrs. Kohr and Mrs. S. Little.

If a man doesn't care much for his wife, that's a sigh she won't elope with the hired man.

Aug261wk

JUDGE R. H. LATIMER, Who Leads Judicial Ticket.

HEATHEN CHINESE FAILS TO APPEAR IN COURT; $25 OUT

That the heathen Chinee is peculiar is shown by the fact that this morning that Fong Sam, vender of lottery tickets failed to make his appearance at the police court and so forfeited his $25.00 bail.

The police are of the opinion that the reason for Fong Sam failing to appear in court because he feared he would make statements which would incriminate several of his "Washeeman" brothers here.

The Bull Moose was also interested in the recent election, although you might not have guessed it from the returns.

Great Britain has long been recognized as mistress of the seas, but a German fleet is different from a Spanish armada.

Mexico has gone back to the minor league.

A True Fan is one who can't be lured from the sporting page by war talk in big letters.

SHARKEY-LUCEY CONTEST STILL IN DOUBT

Accurate totals in the essemblyman race had not been computed before 5 o'clock this afternoon. The complete totals in the precincts where the count has been finished shows that Sharkey and Lucey are running very close together on the Republican ticket. Scattering votes on other tickets may give eother one of these two candidates the victory.

Attorney Horner has received the nomination for assemblyman on the Democratic ticket.

Looks like a hard winter on the Germans.

Harry Tucker probably ran better than John D. expected.

There are usually several spokesmen at a keg party.

According to an agent, life insurance is the greatest virtue.

FREDERICKS LEADS

(Continued from Page 1)

sive, Democrat.

Walter D. Dunn, Socialist.

James H. Blanchard, Prohibitionist.

Treasurer.

Friend W. Richardson, Republican, Progressive, Democratic.

George W. Woodbury, Socialist.

Albert Spalding, Prohibitionist.

Surveyor General.

W. S. Kingsbury, Republican, Progressive, Democratic.

John H. Kendall, Prohibitionist.

Chief Justice Supreme Court (Nonpartisan.

Frank M. Angelotti and William M. Conley.

Associate Justice Supreme Court (Nonpartisan).

John D. Murphey and Lucian Shaw.

PONCE DE LEON FAILED; HIS PRIZE IS FOUND

Ponce de Leon, the daring explorer, searched among the swamps of Florida for the Fountain of Youth, which the Indians said would restore power and make people young. He did not find it.

Thousands of chronic intestinal, bowel and stomach sufferers have written to Geo. H. Mayr, 154 Whiting St., Chicago, in quest of health. They have found it. His remedy, composed of healing vegetable oils from France, has indeed given them back the health of youth.

Why suffer from indigestion, gases on the stomach, fainting spells, torpid liver, constipation and all the evils of a disordered stomach when there is relief here? Mayr's Wonderful Stomach Remedy is now sold here by Richmond Pharmacy. advt.

FREE BOOK ON STOMACH ILLS.

Geo. H. Mayr of 154 Whiting St., Chicago, Ill., a prominent druggist, has published a guide to health, in which he shows how he cured himself and brought relief to thousands of other sufferers from constipation, billiousness, indigestion and intestinal troubles by the use of French healing oils. One dose usually convinces. The most chronic cases rarely need over three doses. Any one wanting a copy of this book can get it at the drug store free. Mayr's Wonderful Stomach Remedy is now sold here by Richmond Pharmacy. Advt.

FINAL WEEK

This is the last week of our

Record-Breaking Clearance Sale

If you have not yet taken advantage of the many wonderful bargains we are offering, do so before it is too late. Scores of new bargains are being added for the last few days.

Sale Closes Saturday next, Aug. 29.

BUY NOW--Don't miss this chance to SAVE MONEY.

Stanford E. Philpott
SHOES THAT SATISFY

The Leading Shoe House of this City

605 Macdonald Ave. Phone 546 (2 Stores) 156 Washington Ave. Phone 1014

It Helps!

Mrs. J. F. Daniels, of Sip, Ky., writes: "I was so sick for 3 or 4 years, I had to hire my work done, most of the time. I had given up hope. When I began to take Cardui, I knew, right away, it was helping me. Now, I am better than ever before in my life, and Cardui did it."

E 64

Take CARDUI

The Woman's Tonic

Cardui has helped thousands of weak, tired, worn-out women, back to health. It has a gentle, tonic action on the womanly system. It goes to the cause of the trouble. It helps, it helps quickly, surely, safely. It has helped others. Why not you? It will. Try it. Get a bottle today!

HERE IS GOOD NEWS FOR STOMACH VICTIMS

Some very remarkable results are being obtained by treating stomach, liver and intestinal troubles with pure vegetable oils, which exert a cleansing, soothing and purifying action upon the lower bowels, removing the obstructions of poisonous fecal matter and gases and preventing their absorption by the blood. This done, the food is allowed free passage from the stomach, fermentation ceases and stomach troubles quickly disappear.

George H. Mayr, for twenty years a leading Chicago druggist, cured himself and many of his friends of stomach, liver and intestinal troubles of years' standing by his treatment, and so successful was the remedy he devised that it has since been placed in the hands of druggists all over the country, who have sold thousands of bottles.

Though absolutely harmless, the effect of the medicine is sufficient to convince any one of its remarkable effectiveness, and within 24 hours the sufferer feels like a new person. Mayr's Wonderful Stomach Remedy is now sold here by the Richmond Pharmacy. advt.

Are You a Woman?

Take Cardui

The Woman's Tonic

FOR SALE AT ALL DRUGGISTS

Business Troubles

When you are confronted with business troubles and the bills are coming in fast and everything seems to have gone wrong, a substantial

BANK ACCOUNT

will dissipate the clouds as the sun does the morning mists.

It is to the advantage of every man, whether actively engaged in business or not, to have a checking account.

We are soliciting new accounts and will be pleased to have you open one with us.

Bank of Richmond

Established 1902

WEAR-EVER ALUMINUM

Made by the Aluminum Cooking Utensil Company, New Kensington Pa.

WEAR-EVER ALUMINUM T.A.C. U.Co. TRADEMARK

$3.45 $2.40

25% Less

DUPLICATE SAUCE PAN SET

$3.25 $2.25

HANDY KETTLE STEAMERS

$4.85 $3.40

TEA KETTLES WITH INSETS

Heretofore sold by solicitors, now sold to you direct—and at about twenty-five per cent less than solicitor's prices.

Now, you can buy, at a big saving, those aluminum pieces you have long wanted—buy "Wear-Ever" at the price of inferior aluminum wear.

An unusual opportunity to supply your kitchen with "Wear-Ever" Aluminum. Utensils illustrated here are the ones sold at the reduced prices.

If you cannot secure these utensils from your dealer, send order with money, direct to us, and utensils will be sent by parcels post, prepaid.

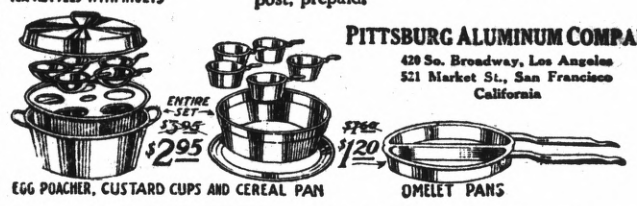

ENTIRE SET $3.95 $2.95

EGG POACHER, CUSTARD CUPS AND CEREAL PAN

$1.45 $1.20

OMELET PANS

PITTSBURG ALUMINUM COMPANY

420 So. Broadway, Los Angeles
521 Market St., San Francisco
California

Whirlpool

SANITARY

DISHWASHER

SEE WHAT SCIENCE HAS DONE FOR ME

after 3000 years of kitchen drudgery. The much-needed rest of the Housewife has at last arrived. The invention of the

Whirlpool Sanitary Dish-Washer

saves health, time and nerves and preserves hands and complexion. At last

Woman's Emancipation

is here. A delight and an indispensable aid to those who have already used them. Just six minutes to clean, polish and dry the china, glassware and silver of a dinner for eight people.

No contact with hot water, steam or hot soapy suds. Self-cleansing, sanitary, no pump used Small in size, easily lifted and carried. Strongly built of stamped metal.

Can be purchased on easy payments. Write for our plan.

Sent prepaid, returnable at our expense within ten days, if not exactly as represented.

It has a capacity sufficient to wash at one time all the dishes of the average family, yet is so light and portable that it can be easily moved from place to place.

The movement of the handle forward and backward revolves the propeller in the bottom of the washer, which dashes the hot soapy water with a swirling effect around, through and over all the dishes, forcibly attacking them at all points, and cleansing them with absolute perfection on all sides. The dishes are completely washed in less than one minute's time and the washer works so easily that a child can operate it.

Turning down the small lever at the top of the washer, opens drain valve and discharges the water in a few seconds. The dishes are then rinsed and sterilized by pouring a dishpan of clear boiling water through the lid and turning the handle about thirty seconds. The rinsing operation automatically cleans the washer itself, which always remains in an absolutely sanitary condition.

Beautifully illustrated booklet showing every phase of the Whirpool Sanitary Dishwasher sent on request.

Thousands are being sold by leading stores in Philadelphia, New York, Chicago, St. Louis and other large cities. The Whirlpool enjoys a monopoly of the market, and furnishes agents the best opportunities for quick money making available anywhere.

Hershey-Sexton Mfg. Company

710 Clunie Building San Francisco, Cal.

COMPLETE RETURNS FOR FIFTY-THREE PRECINCTS FOR CONTESTED COUNTY OFFICES

	Leo F. Tormey	Everett B. Taylor	A. B. McKenzie	R. H. Lattimer	D. J. Hall	C. A. Clark	Frank W. Smith	John Roth	A. M. Duff	Joseph D. Baldwin	William H. Hanlon	Richard Rains Veale	James P. Arnold	Jasper H. Wells	Anthony Pavolini	Martin W. Joost	Charles E. Fisher	A. J. Soto	A. S. Ormsby	Thos. D. Johnston	Charles E. Daley	Bert Curry	James G. Clark	C. L. Abbott	E. E. Grow	W. S. Farley	Ralph R. Arnold	Warren H. McBryde	A. C. Lang	Zeb Knott	Wm. F. Huber	Joseph Munday	J. H. Gregory
	SUPERIOR JUDGE									JUSTICE OF THE PEACE		SUPERINTENDENT OF SCHOOLS		SHERIFF		AUDITOR—A. N. Sullenger	RECORDER—M. H. Hurley	TAX COLLECTOR			ADMINISTRATOR	TREASURER—J. Rio Baker	ASSESSOR—George Meese	CORONER			SURVEYOR			SUPERVISOR		CONSTABLE
														CLERK—Jasper H. Wells						DISTRICT AATORNEY													
Richmond Precinct No. 1	5	6	12	30	20	16						24	20			35	13	4	20	23			14	10	22	27	9	13	17	3	19	9	
Richmond Precinct No. 2	7	6	13	22	13	20						22	20		3	33	6	10	10	26		9	14	24	28	10	7	14	1	16	17			
Richmond Precinct No. 3	13	5	36	68	33	64						60	67		9	94	10	24	36	53		45	16	57	50	42	17							
Richmond Precinct No. 4	49	11	44	100	28	81						69	101		28	121	16	47	52	67		73	10	92	43	88	27							
Richmond Precinct No. 5	44	17	93	112	40	156	16	184	18	21	162	92	161	205	191	196	21	22	45	105	97	190	187	181	17	110	91	89	51	61	83	87	86	161		
Richmond Precinct No. 6	18	7	22	69	24	68	9	89	6	9	59	30	102	99	93	4	101	9	26	38	49	97	91	88	58	10	48	50	38	19	29	12	50	28	29	89
Richmond Precinct No. 7	29	6	43	45	25	98						45	89				16	95	19	29	30	69				59	26	53	74	25	30					
Richmond Precinct No. 8	19	8	30	74	38	75						55	76				5	105	14	23	35	69				44	25	67	67	34	25	44	10	46	35	
Richmond Precinct No. 9	14	5	16	38	26	22	6	44	9	3	44	35	29	59	62	10	46	11	15	25	22	58	51	54	19	10	41	23	22	20	15	2	14	36	30	38
Richmond Precinct No. 10	39	15	54	97	62	100						94	120				30	157	19	45	56	96				81	37	87	127	49	27	66	12	89	49	
Richmond Precinct No. 11																																				
Richmond Precinct No. 12	34	14	66	133	91	144						130	121							73	80	107				68	63	140	141	76	39	78	28	96	65	
Richmond Precinct No. 13	23	64	45	50	58	94	16	88	32	37	97	84	87	145	138	137	13	126	40	38	51	83	124	117	118	62	42	82	83	52	37	47	18	68	43	54
Richmond Precinct No. 14	35	5	55	89	42	93	15	81	35	37	110	92	76	138	136	128	14	128	25	42	35	87	137	122	123	55	38	80	93	33	34	28	8	79	59	50
Richmond Precinct No. 15	24	10	54	81	69	109	19	91	36	38	134	98	96	168	157	154	7	153	26	45	42	102	151	140	139	71	39	88	106	49	32	54	14	84	49	48
Richmond Precinct No. 16																																				
Richmond Precinct No. 17	16	7	27	75	73	52	12	81	16	26	77	69	62	120	112	108	14	106	19	33	34	70	116	109	93	39	27	76	69	26	35	36	8	40	58	29
Richmond Precinct No. 18	28	9	45	93	108	122	16	93	65	49	128	96	127	182	171	167	12	175	37	27	58	130	169	146	143	78	68	82	113	64	41	59	8	110	56	70
Richmond Precinct No. 19	10	7	11	35	24	32						35	33				5	50	14		5	27	35			22	22	26	30	24	11	19	5	30	15	
Richmond Precinct No. 20	29	16	48	92	54	109	13	94	23	63	141	103	98	182	167	169	19	143	31	40	43	115	159	140	147	53	56	99	118	46	23	51	11	112	32	77
Richmond Precinct No. 21	32	9	48	103	96	125	16	99	25	68	143	110	118	185	185	169	7	175	40	51	43	126	171	169	164	69	71	96	133	52	31	48	15	129	49	61
Richmond Precinct No. 22	7	6	13	22	13	20	5	20	7	8	31	23	20	41	35	34	3	33	6	10	10	26	36	32	32	9	14	24	28	10	7	14	1	10	17	11
Richmond Precinct No. 23																																				
Richmond Precinct No. 24	30	10	25	56	28	30						62	39				12	65	21	30	21	43				34	6	65	31	36	30	16	2	22	66	
Stege Precinct No. 1																																				
Stege Precinct No. 2																																				
San Pablo Precinct No. 1																																				
San Pablo Precinct No. 2	76	7	22	77	37	55						100	55				11	117	24		21	57				67	18	78	91	32	32					
Giant Precinct	27	1	16	34	1	4						27	18				15	22	6	21	8	13				13	3	31	10	17	12					
Pinole Precinct																																				
Hercules Precinct																																				
Rodeo Precinct																																				
Selby Precinct	62	3	35	73	5	8						46	49				14	67	13	34	14	45				53	7	38	5	28	54	26	1	57	15	
Valona Precinct																																				
Crockett Precinct No. 1	82	7	73	161	22	25						99	99				43	144	14	71	50	73				116	6	77	11	75	99					
Crockett Precinct No. 2	146	6	98	212	16	20						170	105				61	205	8	105	61	95				147	14	115	20	75	144					
Port Costa Precinct No. 1																																				
Port Costa Precinct No. 2	43	4	29	72	2	7						72	20				22	56	3	54	20	13				62	5	26	13	44	25					
Alhambra Precinct	27	6	76	106	10	6						66	50				27	93	2	50	36	36				33	75	75	9	17	92					
Alamo Precinct	24	6	16	60	1	16						37	26				6	50	7	29	20	10				32	5	26	4	25	32					
Moraga Precinct	20		2	26	4	2						20	6				2	23	4	7	17	4				16	1	10	3	15	5					
Lafayette Precinct																																				
Danville Precinct																																				
Tassajara Precinct	38	9	21	56	1	7						51	17				2	62	5	18	38	12				23	9	40	5	49	11					
San Ramon Precinct	73	6	6	78	3	4						60	33				7	77	8	31	39	21				22	5	67	2	28	59					
Martinez Precinct No. 1	56	13	79	113	10	13						84	59				70	69	5	54	63	30				84		65	22	12	111					
Martinez Precinct No. 2	103	6	143	194	6	15						163	88				117	133	6	106	82	63				168	7	82	30	27	182					
Martinez Precinct No. 3	124	14	139	226	21	15						162	114				113	164	2	133	96	54				126	4	156	25	27	226					
Vine Hill Precinct	32	11	34	71		13						40	39							28	22	23														
Pacheco Precinct	67	18	75	161	12	19						129	52				47	132	7	76	67	36				77	12	90	50	32	89					
Concord Precinct No. 1	58	6	80	147	16	6						118	75				79	114	7	122	36	37				35	6	151	36	87	60					
Concord Precinct No. 2	42	22	51	101	7	15						62	66				61	62	5	77	29	26				37	5	85	19	37	64					
Concord Precinct No. 3	53	32	57	126	12	21						109	54				55	105	10	89	41	32				53	8	102	55	40	55					
Concord Precinct No. 4	58	11	91	144	7	10						113	56				74	82	18	98	40	28				33	8	128	33	58	65					
Cowell Precinct	55	7	1	87	7	14						75	24				15	72	12	19	16	66				57	2	40	18	62	13					
Walnut Creek Precinct																																				
Bay Point Precinct	103	8	64	117	8	18						103	77				74	110	25	60	56	56				74	22	26	11	67	88					
Clayton Precinct	19	16	55	39	3	115						87	38				35	83	5	60	23	33				86	5	40	40	36	37					
Morgan Territory Precinct	7	1	18	25		4						21	7				5	18	4	4	8	14				12	1	15	4	5	19					
Pittsburg Precinct No. 1	86	8	36	133	9	10						108	60				93	61	7	46	54	56				46	16	98	24	63	62					
Pittsburg Precinct No. 2	51	9	35	95	9	14						85	31				13	79	12	34	50	19				34	12	56	13	34	54					
Pittsburg Precinct No. 3																																				
Antioch Precinct No. 1	74	18	74	181	22	16						177	42				45	154	9	87	68	52				41	21	148	18	82	96					
Antioch Precinct No. 2	78	16	46	130	12	24						126	36				38	116	14	74	48	41				28	10	129	16	78	61					
Lone Tree Precinct	29	15	47	126	6	16						99	62				22	127	4	78	41	29				22	31	96	12	65	63					
Oakley Precinct	35	11	20	54	2	12						54	16				9	57	4	34	23	13				6	7	57	13	27	29					
Knightsen Precinct	48	11	98	150	5	17						114	56				6	159	3	62	64	33				32	11	126	27	47	8					
Brentwood Precinct																																				
Byron Precinct No. 1	39	18	46	97	3	13						86	33				5	103	11	45	32	37				27	23	69	14	36	54					
Byron Precinct No. 2	26	45	33	81	6	6						78	31				1	89	9	23	45	34				31	9	62	18	20	54					

FRENCH REMEDY AIDS STOMACH SUFFERERS

France has been called the nation without stomach troubles. The French have for generations used a simple mixture of vegetable oils that relieve all stomach and intestinal ailments and keep the bowels free from foul, poisonous matter. The stomach is left to perform its functions normally.

Mr. Geo. H. Mayr, a leading druggist of Chicago, cured himself with this remedy in a short time. The demand is so great that he imports there oils from France and compounds them under the name of Mayr's Wonderful Stomach Remedy. People everywhere write and testify to the marvelous relief they have received using this remedy—one dose will rid the body of poisonous accretions that have accumulated for years and convince the most chronic sufferer from stomach, liver or intestinal troubles. Mayr's Wonderful Stomach Rembedy is now sold here by the Richmond Pharmacy.

Advt.

Subscribe for the Record-Herald.

There was a boy jumped in this bay
And swallowed most of it,
And ere the rest could swim we had
To wait for him to spit.

That loud rumbling noise you heard today was not a naval engagement in the bay, but just the California politicians rallying their fighting forces at the primaries.

There are strong reasons to suspect that the European war is not being fought for the sole purpose of furnishing news to the American newspapers, but you can't get any of them to admit it.

It is a great civilization we boast of. The wonderous monuments of history, temples cathedrals and others, survived the dark and middle ages to be destroyed now, perhaps, by this "enlightened" twentieth century.

And now Villa is said to be hatching another revolution in Mexico, against the new Constitutionalist government of Carranza. If he does, he will be in favor of kindly, genteely, politely and courteously knocking his bloomin' block off.

The railway dining cars, feeling the pinch of poverty, are now charging extra for bread and butter. Those of us who know about what their charges have always been, and that it has never been more than four or five times the worth of the food served, can now sympathize with them. Pretty soon they will be adding to the menu something like this: Salt, 2c; pepper 2c; sugar and cream, 7c; glass of water, 5c; ice in water, 1c; use of chairs, 3c; use of table, 8c; hardware, 8c; china, 9c; toothpick, 1c; looking at menu, 5c; finger bowl, 4c; napkin, 3c; looking out of window, 5c; breathing dining car air, 3c; and when you get through, don't forget to tip the waiter.

If the effort to squeeze undeserved profits out of the American consumers is persisted in, reprisals will inevitably follow and they are not likely to be marked by mercy. The food speculators are now getting up against a government investigation and regulation, and some of them are going to be regulated out of business by President Wilson and his department of justice.

We just knew that sooner or later the United States would be drawn into it. Newport reports that Mrs. Vanderbilt's chef has left for France. France must answer for this.

CONSTABLE J. H. GREGORY, Who "Ran Like Wildfire" at Primary.

Your car Knows the difference

RED CROWN

the Gasoline of Quality

Standard Oil Company
(CALIFORNIA)
Richmond

Costs least per mile

TRADE MARK

Cook With Gas
on a
Modern Gas Range

Use
"Pacific Service"
Fuel
for
Summer Cooking

Clean,
Quick,
Efficient,
For All Purposes

"Pacific Service" is "Perfect Service"

PACIFIC GAS AND ELECTRIC COMPANY
709 MACDONALD AVENUE Local Phone 531

SLOAN'S LINIMENT

relieves rheumatism quickly. It stimulates the circulation—instantly relieves stiffness and soreness of muscles and joints. Don't rub—it penetrates.

Rheumatism Never Returned

"I am a travelling man and about one year ago I was laid up with rheumatism and could not walk. A friend recommended Sloan's Liniment and the morning after I used it my knee was all O.K. and it has never bothered me since. I always keep your Liniment in the house and carry it with me on the road."—*Mr. Thomas S. Harter, West Philadelphia, Pa.*

Rheumatism Neuralgia

Stiffness Vanished

"I suffered with an awful stiffness in my legs. That night I gave my legs a good rubbing with Sloan's Liniment and believe me, next morning I could jump out of bed. I have been supplied with a bottle ever since."—*Mr. A. Moore of Manchester, N. H.*

Sprained Ankle Relieved

"I was ill for a long time with a severely sprained ankle. I got a bottle of Sloan's Liniment and now I am able to be about and can walk a great deal. I write this because I think you deserve a lot of credit for putting such a fine Liniment on the market and I shall always take time to recommend Dr. Sloan's Liniment."—*Mrs. Charles Rouse of Baltimore, Md.*

Sloan's Liniment gives a grateful sensation of comfort. Good for sprains, neuralgia, sore throat and toothache. Use it now.

At all Dealers, 25c., 50c. and $1.00
Send for Sloan's free book on horses.
Address
Dr. EARL S. SLOAN, Inc.
BOSTON, MASS.

MEASLES

(Contributed by Richmond Department of Health)

Measles is one of the milder eruptive diseases. It is usually recognized by its peculiar catarrhal symptoms and its characteristic rash.

The specific infection of measles in produced in the rash, which, contrary to common opinion, invades the membranes of the nose, throat, lungs and bowels. The infection from within is much more virulent and more difficult to control than that from the skin, which is easily destroyed by the use of disinfectants.

Moreover, the infection from within escapes in the secretions, or discharges, before any sign of the eruption appears upon the skin. The rash, ordinarily supposed to be characteristic symptoms of the approach of the disease, is really only a stage in the development and a stage secondary in time as well as importance. Therefore, if restriction of measles is to be successfully brought about, it is most important the early symptoms be known.

The early symptoms generally are watery eyes, sneezing, nasal discharge, bad breath, sore throat or a tendency toward a sore throat, accompanied by a cough and frequently fever. The rash appears about the fourth day, usually upon the back of the neck or forehead, in the shape of small, dark spots. The appearance of all or any of those symptoms, should be sufficient cause for isolation of the afflicted person immediately and developments awaited, as they are also the symptoms of several other communicable diseases.

Measles is distinctly a children's disease, very rarely appearing after the age of puberty. Measles is scarcely ever caught more than once. Because of this, many persons and sometimes indeed physicians, advocating exposing a child to measles and "getting it through with."

The time, however, to advocate the "catching of any disease is past. Modern scientific methods of disinfection, fumigation and isolation are able to put a check upon most contagious diseases.

Moreover, neither diphtheria nor scarlet fever cause so great proportionate mortality under two and five years of age as does measles.

Vigilance and care in the matter of isolation are doubly necessary when the skin rash actually appears. For as far as appearance goes, the rash might indicate either scarlet fever or measles. A day or two of quiet rest will allow the question to be settled; the special peculiarities of either disease will appear and the doctor can speak positively as to the treatment needed. (To be continued.)

If you know of any unsanitary condition, or have any complaint to make, call the Richmond Health office, 302, and we will give it our immediate attention. "That's Our Business."

CHAS. . BLAKE, M. D.,
Health Commissioner.

$1,000,000 FOR THE OAKLAND SCHOOLS

(Special Dispatch)

OAKLAND, Aug. 26.—One million seven hundred and fifty dollars is needed for Oakland schools during the present fiscal year, according to the estimates of departmental heads, given to the board of supervisors.

For the salaries of teachers and for general maintenance of the Oakland grammar schools, $1,312,532 is needed, and for the high schools of the city, the estimate is $444,327.

These estimates, members of the school board declare, are cut to the lowest possible notch, although they show an increase of more than 25 per cent over last year. The reason for the increase is the large gain in the number of pupils owing to the great growth of the city. So great has been this gain, that for months the school accommodations have been inadequate for the number of scholars, and more schools are needed. To obtain them, a bond election will be called in a short time.

The school budget for Alameda county, including Oakland, is $2,300,000. There are more than 1500 teachers in the county and 31,000 elementary school pupils.

Turkey is also mobilizing, and is likely to get whipped in old time form before the turmoil and the shouting cease.

TRANSFERS OF REAL ESTATE

Instruments Recorded August 22.

DEEDS

Greater Berkeley Land Co. to Heward Woodruff Mackenzie—Lot 5 blk 36, North Berkeley Terrace, $10.

East Richmond Land Co. to Mike Miskovic—Lot 6, blk 36, East Richmond Boulevard, $10.

Charles G. Cooper and Emma Cooper to the Stowall Land Co.—Lot 42, blk B, lots 66 76 77 78, blk. C, Central Pullman, $10.

Central Richmond Land Co. to Michael J. Roach—Lot 33, blk 3, Central Richmond Tract No. 2, $10.

C. J. Sullivan to M. J. Roach—Lot 34, blk 3, Central Richmond Tract No. 2, $10.

Richmond Annex Land Co. to Otis H. Walker, Sadie Walker, Joseph Lercara and Rose Lecara—Lots 26, 27, blk 30, Richmond Annex, $10.

Henderson Tapscott Co. to Thos. M. Ryan—Lots 23 24, blk 26, Henderson Tapscott Tract No. 1, $10.

Arlington Land Co. to Lizzie E. Lyndon—Lot 14, blk 1, Berkeley Highlands Terrace, $10.

Central Richmond Land Co. to John G. May—Lot 33, blk 6, Central Richmond Tract, $10.

East Richmond Land Co. to Wm. Walster, Jr.—Lot 24, blk 22, East Richmond Boulevard, $10.

Mercantile Trust Co. to William H Conn and Nellie M. Conn—Reconveyance of lot 6, blk 116 Amended ma pof the city of Richmond.

Richmond Annex Land Co. to T. Mulcaro—Lot 17, blk 3, Richmond Annex, $10.

RELEASES

Fugazi Banca Poplare and Operaia Italiana to Oddone Mighett and Clementino Mighetti—Rel. Mtge. Lt 16, blk C, Nicholl subdivision.

F. D. Baldwin and T. G. McCreary, trustees to Nellie Hollingsworth and Frank Peltier—Lot 14, blk 1, Berkeley Highlands Tract. Par. Recon.

R. B. Ayer to Richmond Annex Land Co. Par. Release to lots 11 12, blk 76, lots 26 27, blk 56, lots 40, blk 56, lots 25 26 blk 11, lots 27 28, blk 11, lot 19, blk 70, lot 17, blk 8, lots 25 26, blk 49, lots 47, blk 16, lot 41, blk 5, lots 5 6 7, blk 88, lots 18 19 20 21, blk 92, lot 13, blk 77, lot 42, blk 39, lot 15, blk 14, lots 10 11 12 13 14, blk 14, Richmond Annex, Par. Rel.

The Mechanics Bank to Hans Iverson, Sr., Theodore Iverson and Annie C. Iverson—Lots 8 9, blk 59, city of Richmond. Sat. Mtge.

Electric Signs are Efficient Salesmen

They tell the man on the street who you are—what you sell—when he has the time to buy.

You Always Read the Message of the Electric Sign

The low cost of operation of these signs with Mazda lamps will be a revelation to you.

WESTERN STATES GAS & ELECTRIC CO.
617 Macdonald Ave. Phone 115

Popular Bakery and Coffee House
MACDONALD AVE., BET. 4th and 5th STREETS

Largest Assortment of Bread, Cakes and Pies in Richmond
Finest Cup of Coffee and Cream in Town

REMEMBER THE PLACE
Macdonald Ave., Between 4th and 5th Streets

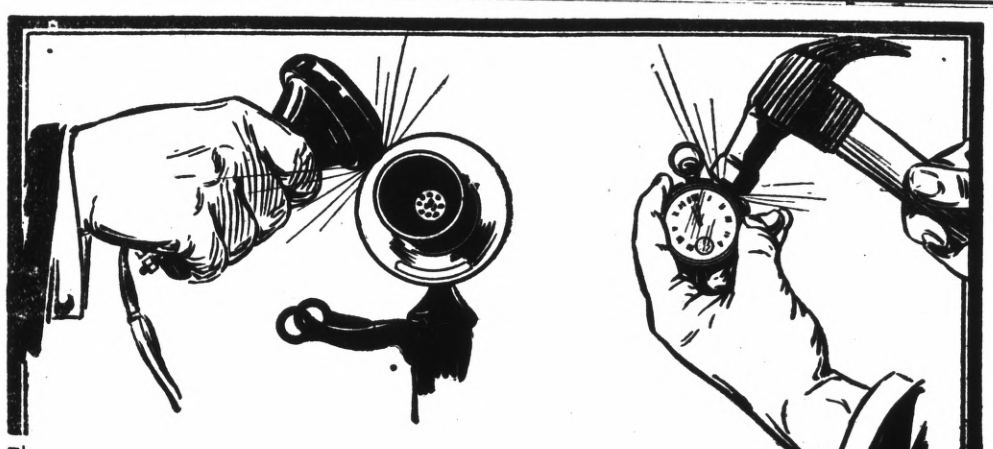

If This--Why Not This?

HITTING the telephone does not improve the service. When a man's watch fails to keep time properly he consults an expert—a watchmaker. Yet many, when the telephone does not work as they think it should, hammer the instrument, which is just as delicate and complicated as a fine watch.

We realize that your telephone is as liable to get out of order as your watch, automobile or sewing machine, and we therefore maintain a force of expert instrument men whose duty it is to keep every telephone in perfect working condition.

When there is trouble don't "hit your telephone." Call our Complaint Department.

THE PACIFIC TELEPHONE AND TELEGRAPH COMPANY

BAPTISTS LADIES HOST A A DINNER

A large number of people last evening took advantage of the supper served by the ladies of the Calvary Baptist church in A. O. U. W. hall.

The menu, which looked far more appetizing on the tables than in print, was as follows:

Roast beef, with potatoes and gravy, beans, salad, tomatoes, pie, cake, watermelon, pies, cakes, coffee and tea.

The committee which had charge of the supper were Mrs. W. W. Fraser, president of the circle, general chairman; Mrs. M. Cassell, chairman of the committee; Mrs. E. Lewis, Mrs. S. Brewen, Mrs. A. G. Percy, Mrs. T. E. Woods and Mrs. E. Spaulding. Rev. Mr. Stewart, who is recovering from his recent illness aided the women yesterday afternoon, and little Samuel Stewart announced the tidings with the dinner bell.

UNCLAIMED LETTERS

List of advertised letters for the week ending August 22, 1914:

Abalas, Mr. Pat.
Anderson, Mrs.
A. T. S. F. Windsor Hotel.
Aroba, Joe.
Arsinega, Madelto.
Biagini, Mr. V.
Brown, Mrs. J. H.
Burkey, John.
Cash, Charles.
Cody, M.
Costa, A. (2).
Defonti, Mr.
Dever, T. W.
Fraser, F.
Great Western Brick Co.
Harper, Gertrude.
Hatch, A. W.
Hokensen, H.
Hraka, Mrs. Steve.
Hubert, Fred.
Jacobs, Joe.
Jones, Miss Alice.
Kelly, Mrs. Bert.
Lake, Victor.
Laries, Margareta.
Lawrence, Lillian.
Lowey, Miss Corinne.
McLaughlin, Peter.
McMullen, Miss E.
Mann, Miss K. P.
Manning, John.
Meyers, Jack.
Micks, Mr.
Miles, Mr.
Moody, Miss Mabel.
Obrien, Mrs.
Orin, Carrie.

ENDEAVORS ARE GUESTS AT PARTY

Miss Octavia Norton entertained the members of the Christian Endeavor society at her home on Sixth street last evening. The early part of the evening was taken up with a short program at the conclusion of which refreshments were served.

In the discussion on the subject of "Music" that followed Douglas Vaz spoke in an interesting manner on "Music in Jamaica." Several others took part in the discussion. Those present were Miss Edith Pickett; Miss Marcia Hulaniski; Miss Wilma Rockwood, Myrtle Spires, Mrs. Rockwood, Mrs. W. W. Norton, Clarence Hicks, Douglas Vaz, Willard Poage, W. Norton and Lloyd Spires. The hostess served refreshments in conclusion. Music for the Sunday evening service at the Presbyterian church was rehearsed.

Injured Man Better.

William McCarthy, injured while in the employ of the Moffett-Meade Construction company, who have the contract for the grading of the municipal highway, is reported as greatly improved.

Home of Good Dentistry.
RICHMOND DENTISTS
4th and Macdonald.

ATTEBERY, 500 MACDONALD AVE., will fix your watch and guarantee the work. Aug 1 tf

Struck His Wife

For $1.25 to nave his suit cleaned and Pressed at the No-D-Lay Cleaning and Dyeing Works. Phone 1074; works 15th and Macdonald. advt.

Patterson, Mr.
Patricio, Joseph.
Richmond Safety Gate Co.
Rossi, Domenica.
Spaan, M. E.
Stewart, Miss N. J.
Stillman, Curtis.
Stinson, C.
Thornton, Johnnie.
Valencia, Mr.
Walker, Miss.
Wilson-Lynn Brick Co.

Foreign:

Garsilazo, Arcadio.
Gillman, John.
Lannewhr, Miss Anna.
Ledesmer, Francisco.
Nunez, Domingo.
Poulsen, P. A.

In calling for above letters, please say "Advertised."

S. F. JENKINS, Postmaster.

"SIGN OF THE SON OF MAN IN HEAVEN"

"Then All the Tribes of the Earth Shall Mourn."

The Character of the Sign—Its Effect Upon the Whole World—Why Mourn, if Messiah's Kingdom Brings Blessings—The Day of Trouble a Plowshare to Prepare the Hearts of Mankind—This Severity Is In Mercy Designed to Prepare For Blessing.

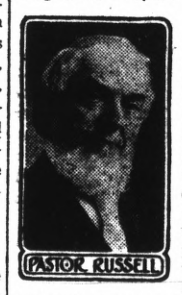
PASTOR RUSSELL

August —.—The beauty and instructiveness of The Photo-Drama of Creation are more and more appreciated by the public as time passes. This wonderful combination of Biblical illustrations completely outlines the Scriptures and lays a good foundation for intelligent Bible study.

Pastor Russell's topic today was from the text, "Then shall appear the sign of the Son of Man in heaven; and then shall the tribes of the earth mourn, and they shall see the Son of Man coming in the clouds of heaven with power and great glory."—Matthew 24:30.

The speaker pointed out various suggestions made by scholars respecting the import of this prophecy—some guessing that the sign would be a cross in the sky; others, that it would be Christ Himself, appearing in some wrathful form to humanity, causing dismay, etc. He surmised that his audience had read published reports of his recent sermon respecting Christ's Second Coming in its two phases—the Parousia, or invisible presence, followed by the Epiphania, or bright-shining in flaming fire, or judgment. He could not say that the Sign of the Son of Man would be His Parousia; for Christ's Parousia will not be known except to the most saintly of His Church. Consequently it must stand related to His Epiphania, or shining forth in judgments, which the whole world will recognize.

The hearers were reminded that a sign is merely an indication; for instance, crepe is a sign of mourning, the cross represents Christianity, the crescent Mohammedanism. So the sign of the Son of Man in heaven would properly be some indication that He has taken His great power and begun to reign.

Mourning Because of Him.

To the question, How could such a sign appear in the sky, the heavens? the Pastor replied that this is not the thought. He reminded his audience that the Bible repeatedly uses the words heaven, earth, mountain, sea, in a symbolic sense—the earth representing organized society, mountains representing kingdoms, seas the restless classes of humanity. Then he showed that in the same symbolic usage the heavens represent ecclesiastical powers—churchianity. The sign in the heavens, he believes, signifies that the flaming fire of judgments will first manifest itself in ecclesiastical circles.

Gradually mankind will realize that a new government is in control, and that justice will be laid to the line and righteousness to the plummet. Since unrighteousness is everywhere prevalent because of man's fallen condition, the consciences of the whole world will be awakened, the speaker declared. Fear will come upon men everywhere, not only because they will see Christ's righteous judgments in religious circles, but because they will see Him *coming* and will recognize that shortly they, too, must be involved.

The Pastor reminded his audience that mankind have very crude and incorrect views of the object of Messiah's Second Coming and Kingdom. "Doctrines of devils," brought into the creeds during the Dark Ages, have made so void the Word of God that the majority of mankind dread God as their Almighty Foe, instead of realizing Him to be the Father of mercies. Not knowing of the glorious blessings which the Kingdom will bring mankind, they will be apprehensive as they perceive Christ's righteous judgments encircling the earth.

"The Heavens Being on Fire."

Next was discussed at length St. Peter's words, "The heavens being on fire," and "the earth and the works therein will be burned up." These the Pastor believes describe the sign of the Son of Man. He warned his hearers against making the mistake of our forefathers in supposing that these words refer to a literal burning of the literal earth and sky, and explained that while the symbolic heavens and earth will catch "fire" and pass away with a great commotion, the physical earth will remain practically as it is, and begin to undergo the transforming influences of Restitution.

The speaker then demonstrated that the flaming fire of Divine judgments will appear in the heavens—ecclesiasticism—and subsequently reach the earth, purifying society from everything sinful, selfish, unjust, and preparing men's hearts for Divine blessings. "The elements will melt with fervent heat." We see the capitalistic and the laboring element separating. We see preparations for the great Time of Trouble. Things are getting so hot that presently spontaneous combustion will set in, and clear the way for Messiah's Kingdom.

Count on Attending . . . . .
The 1914
California State Fair
At Sacramento, **Sept. 12 to 19,** Inclusive.
This Year the Biggest Ever
A Few of the Features Include

Harness Racing for $30,000 in purses. Second Annual California State Fair Round-up with thrilling Wild West Show. Free Attractions, afternoon and evening, costing $25,000. Competitive displays for $25,000 worth of premiums. Band Contests for $3,000 in prizes. Locomotive Head-on Collision. Elaborate Fireworks Display nightly. Live Stock Show, exhibiting the pick of the Pacific Coast Farms. Horse Show, including special Saddle Horse events. Automobile Show, the largest exhibit of cars in the West. Dairy Products Show, with butter making contests. Poultry, Pigeon and Pet Stock Show, unexcelled anywhere. Farm Implements Show with interesting demonstrations. Wonderful displays of California's Resources and the products of the farm, Factory and Home, and other Attractions too numerous to mention here, making in all a Big Week of Enjoyment for Everybody.

Special Rates on All Railroads, Trolleys and Steamboats

For further particulars apply to

California State Agricultural Society

A. L. SCOTT, President. Sacramento C. W. PAINE, Secretary.

LOOK HERE

A Nice New Little Home of 5 rooms. Fine location. Choice lot. Modern in every way. Only $2400. $250 cash and $20 per month.

ALEXANDER HALL

276 4th Street NEAR MACDONALD

FOR SALE BY CONN BROTHERS

10 or 20 acre farms, all deep, rich, decomposed leaf mold; excellent for Bartlett pears, apples, Hungarian prunes, peaches, cherries, figs, grapes, almonds, walnuts, filberts, vegetables, and general farming; also good for poultry, dairying, hogs and bees. The land lies near Grass Valley and Nevada City, Calif., altitude about 2500 feet; average annual rainfall 35 to 45 inches; fine summer rains, irrigation not required; healthful, balmy climate; some nice oak and pine trees and running water on the land; 10 acre farm, $600, terms $50 cash, balance $5 per month.

Conn Bros. 610 MACDONALD AVE. PHONE 637

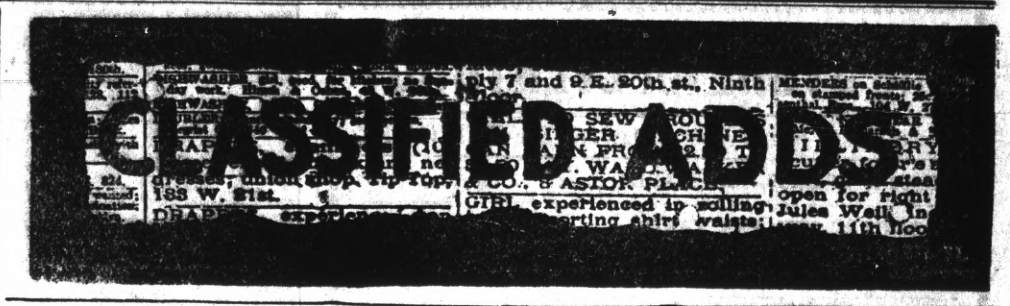

CLASSIFIED ADVERTISING RATES

Lines.	2T	4T	6T	12T	24T
3....	$ .25	$ .45	$ .60	$1.00	$1.50
4....	.35	.60	.80	1.35	2.00
5....	.45	.75	1.00	1.75	2.50
6....	.50	.90	1.20	2.00	3.00
7....	.60	1.05	1.40	2.25	3.50
8....	.70	1.20	1.60	2.50	4.00
9....	.80	1.35	1.80	2.75	4.50
10....	.90	1.50	2.00	3.00	5.00

Strictly in Advance

Classified ads will be taken over the phone and collections made by messenger on payment of 10c extra for messenger service.

REAL ESTATE FOR SALE

TAKE THIS OPPORTUNITY

Richmond selected business lots on Cutting Boulevard, Macdonald ave. and other principal streets, forced to sacrifice to raise money, to prevent foreclosure of mortgage on my country property. This will surely pay you to investigate for yourself before you buy anywhere else. Write to N. J. A., 35 Montgomery St., Room 32, San Francisco. Aug 15 2wks.

FOR SALE — 5-room modern house; Bissell Ave., East Richmond; $350 down, $15 month; party left for country; call evenings at 1609 Chanslor Ave. Aug254t

FOR SALE—Alfalfa farm. 40 acres near Salida, under Modesto-Turlock system, land is on main ditch. Part in alfalfa. Great sacrifice; terms. A. C. Kerley, 611 Macdonald avenue. Aug 18 tf

FOR SALE—5-room house on 40-foot front lot, price $750, easy terms. Apply to S. K. Skinner, corner of Bush and 22nd Sts., San Pablo. July 2 tf

HOUSE and two lots in fine location to trade for vacant lots. Address Box 184, Richmond, Cal. ju8tf

FOR RENT

FOR RENT—New five-room bungalow, nicely furnished, complete. Rent reasonable to G. C. Vaughn, Rent reasonable. Apply to G. C. Vaughn, 1818 Bissell avenue.

FOR RENT—3 and 4 room apartments, steam heat and hot and cold water; close to car line; rent $15 to $20; modern, new and all conveniences; (tennis court). Apply to J. B. Rose, 2207 Macdonald ave., telephone 444. May 29 tf

LOST

LOST—Pair of glasses on Ashland avenue. Return to 28 Idaho avenue or Record-Herald office. Reward. Mrs. Harley. Aug 17 tf

BUSINESS CHANCES

PIGEONS pay dollars where chickens pay cents; small capital needed; small space required; always penned up; ready markets; send for May issue of our Journal; fully explained there; price ten cents. Reliable Squab Journal, Versailles, Mo. June 4 tf

FOR SALE

FOR SALE—Baby buggy in good condition. Cost $35 and will sell for $10. Address 120 Pacifice Ave., Pt. Richmond aug22-3t*

FOR SALE—A Walters Player Piano used only two months—must sacrifice for $300, including 25 rolls. P. O. box 22. Aug 22 3t

First-class lunch counter for sale; low rent, long lease; no agents need apply; owner going east. Box Z, Record-Herald. Aug 21 6t

FOR SALE—Eggs. S. C. Road Island Reds and B. P. Rocks—prize birds. Call at 2234 Garvin avenue, phone 225W June 18-6mo

HELP WANTED

MEN WANTED—To visit trade with our cigars. Salary $25 weekly to start. Cordelle Cigar Co., Station D, New York City. Jun 15 3mo

SINGER SEWING MACHINE CO.
232 7th Street
Second hand Machines, $4.00 up.
New Machines, $3.00 down, $2.00 month.
Repairing.
L. R. GANT - - Manager

Special Attention

TO BUSINESS CHANCES.

IF YOU WANT A BUSINESS IN RICHMOND SEE ME AT ONCE.

921 MACDONALD AVENUE.

EXCELSIOR
Tamale Parlors
258 Fifth Street
Delivery to any part of City.
Phone 524-J

Have Your Suit Cleaned and Pressed
BLACK'S
PARISIAN DYE WORKS
Cleaning, Pressing and Dyeing
We Call and Deliver Phone 723

PILLOW BROS.
Dealers in all Kinds of
FEED AND FUEL
DRAYAGE AND STORAGE
705 Macdonald Ave. Phone 91

COAL
WE PRIDE OURSELVES ON SERVICE
Johnston & Braine
400 Macdonald Ave. Phone 262

20-ACRE FARMS
Rich, deep soil, plenty water, price $125.00 per acre, easy terms. On main line S. P. Ry. For particulars see:
D. BARTON
Phone 417 182 10th St.

J. A. FAGERSTROM
CONTRACTOR AND BUILDER
30 Ninth St. Phone 117
MILL AND CABINET WORK
Store and House Fixtures, Etc.

THE BEST
MILK, BUTTER, CREAM
ONCE A CUSTOMER
ALWAYS A CUSTOMER
Pt. Richmond Creamery
220 Richmond Ave. Phone 198

Union Floral Co.
FLORISTS AND DECORATORS
Plants and Seeds of All Kinds
2224 Macdonald Ave.
Phones: Store 962;
Nursery Berk 814

THE PRAISE CONTINUES

Everywhere We Hear Good Reports of Doan's Kidney Pills

Richmond is no exception. Every section of the U. S. resounds with praise of Doan's Kidney Pills. Thirty thousand persons are giving testimony in their home newspapers. The sincerity of these witnesses, the fact that they live so near, is the best proof of the merit of Doan's. Here's a Richmond case:

"One of the family suffered from attacks of backache and often felt too sick and run down to do any housework," says Mrs. M. E. Stubblefield, of 534 Ripley Ave., Richmond. "Doan's Kidney Pills cured this case. Recently, I gave Doan's Kidney Pills to one of my relatives who had weak kidneys and couldn't control the kidney secretions. It wasn't long before this weakness went away."

Price 50¢, at all dealers. Don't simply ask for a kidney remedy—get Doan's Kidney Pills—the same that Mrs. Stubblefield recommends. Foster-Milburn Co., Props., Buffalo, N. Y. adv.

ATTORNEYS-AT-LAW

ODELL & HALL
Attorneys-at-Law
First National Bank Building
Phone 80 Richmond, Cal.

C. A. CLARK
Attorney-at-Law
Corner Richmond and Washington Avenues, Point Richmond, Cal.
Phone Richmond 434

J. E. RODGERS
Attorney-at-Law
Martinez - - - California

DENTISTS

DR. W. C. REID, Jr.
Dentist
Phone Richmond 473
Room 10, Pillow Building
Seventh St. and Macdonald Avenue
Hours 9 to 5 . . . . Evenings 7 to 9

PHYSICIANS AND SURGEONS

DR. W. J. CAESAR
Richmond, California
Office—Rooms 5, 6, 7, Pillow Bldg.
Hours—11 to 12 a. m.; 2 to 4 and 7 to 8 p. m.
Phone Richmond 768
Res. 459 10th St. Phone 614

DR. A. L. RAMAGE
Veterinary Surgeon
Fully Equipped Hospital in Connection.
Office and Hospital, 26 10th St., Phone 1051
Res. 149 9th St. Phone 1006W

BERT CURRY
UNDERTAKER—EMBALMER
Parlors—27 Park Place
Service Day or Night
Day and Night Phone 429

J. G. CLARK & CO.
Funeral Director & Embalmer
Calls Answered Day or Night.
Elegantly Fitted Chapel; Auto Ambulance Service; Lady Assistant for women and children.
Tel. day or night 598. 265 4th

E. B. SMALLWOOD
Undertaker—Embalmer
DEPUTY CORONER
727 Macdonald Avenue
Phone Richmond 113

CLARK'S
Auto Ambulance
DAY OR NIGHT
265 4th St. Phone 598

We do expert machine work for planing mills, laundries, power boats, printing presses, gas engines, etc., and recharge storage batteries.
Miles Standish Automobile Co.
TWENTY-SECOND STREET
near Macdonald Avenue
Phone Richmond 628

MONEY LOANED
Working people on terms and rates that honest people can afford to pay; get money when you need it and pay when you can in small weekly or monthly payments. Loans on Pianos, furniture, etc. Incomes, judgments, rents, wages, etc., purchased.
D. D. DRAKE
Room 1, Sixth St. and Macdonald
Post Office Bldg., Richmond

FOR TIRED FOLKS
No medicine compares with that taken from nature's medicine chest.
GIER'S TONIC PORT
Contains port wine, pepsin and iron. It makes rich, red blood, gives appetite, makes you "feel good." Ask your druggist for it.
THEO. GIER WINE CO.
581-593 18th Street Oakland, Cal.

The STORE for EVERYBODY

Watch This Space Every Day and SAVE MONEY

KIMONA CREPES, PER YARD 20c

SILENCE CLOTH, PER YARD ..... 50c & $1.00

COUCH COVERS $1.00, $1.25, $1.50, $2.00

MEN'S UNION SUITS, PER GARMENT $1.00

KEWPIES (BEST HANOVER RUBBER) 45c, 65c, $1.25

CELLULOID ..... 10c & 25c

Meet Me at **The Fair** Dept. Store

KELLY & OLNEY

Phone Richmond 811 325-327 Macdonald Ave.

—SO HE LOST HIS TRAIN and an important appointment. See that your watch keeps time. The cost of having it repaired is small and correct time is important. Experts say that every watch should be overhauled once in 18 months. Be wise — bring your watch in today.

FRANK C. DIETRICH

THE RELIABLE JEWELER

140 Washington Ave. Tel. 692

Point Richmond

LAST WEEK FOR

Bartlett Pears

IF YOU WANT SOME OF THIS DELICIOUS FRUIT FOR CANNING GET YOUR ORDER IN THIS WEEK, FOR AFTER THIS WEEK THE SUPPLY WILL BE VERY LIMITED.

STIEFVATER

"THE BIG STORE"

115 Richmond Ave. Point Richmond

Phones Richmond 41 and 42

SAVE MONEY

ON YOUR LUMBER. WE WILL SHOW YOU HO WIT CAN BE DONE IF YOU'LL ONLY LET US QUOTE YOU PRICES.

STEGE LUMBER & HARDWARE CO.

580 to 590 BAY AVENUE. RICHMOND, CAL.

Phones Richmond 399 and Berkeley 5049

WESTERN PACIFIC
Low Fares East

LOW BACK-EAST EXCURSION RATES FROM PRINCIPAL CALIFORNIA POINTS TO EASTERN DESTINATIONS

ROUND-TRIP RATES (DIRECT ROUTES)

TO

Atchison	$ 60.00	Montreal	108.50
Baltimore	107.50	New Orleans	70.00
Boston	110.50	New York	108.50
Chicago	72.50	Ogden	40.00
Colorado Springs	55.00	Omaha	60.00
Council Bluffs	60.00	Philadelphia	108.50
Dallas, Texas	62.50	Pueblo	55.00
Denver	55.00	Quebec	116.50
Detroit	83.50	Salt Lake City	40.00
Duluth	83.30	St. Louis	70.00
Ft. Worth	62.50	St. Paul	75.70
Houston	62.50	Toronto, Ont.	95.70
Kansas City	60.00	Washington	107.50
Leavenworth	60.00		
Memphis	70.00		
Minneapolis	75.70		

Corresponding low rates to other Eastern points.

THRU OBSERVATION, STANDARD AND TOURSIT SLEEPING CARS DAILY TO ALL POINTS EAST IN CONNECTION WITH THE ROCK ISLAND, MISSOURI PACIFIC, BURLINGTON.

W. B. TOWNSEND, General Agent

1326 Broadway, Oakland Phone Oakland 132

DENVER & RIO GRANDE

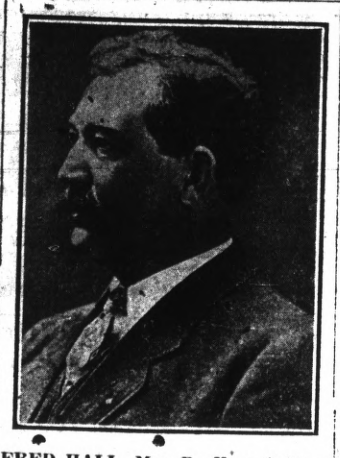

FRED HALL, May Be Next California Governor.

THINK HALL WILL WIN ON DEMOCRATIC TICKET

SAN FRANCISCO, Aug. 26.—Fred Hall has been elected as the nominee for governor on the Democratic ticket by a majority of 10,000 according to returns received here at 2 o'clock this afternoon. In 122 precincts in this city he got a majority of 1060 votes.

3 REEL FEATURE AT VIM TONIGHT

This evening the management of the Vim theatre will present to its patrons a three reel masterpiece, "The Vagabond's Conspiracy."

The plot of the film hinges upon the kidnaping of a young princess by a band of Gypsies, of her being sold into a band of thieves and how she is finally rescued by a young member of the clan and restored to her parents.

SOCIAL DANCE AT KOVE THIS EVE.

This evening the management of the Kozy Kove Park by the Sea will hold another of its social dances which promises to be a very enjoyable affair.

The park is each day becoming more and more popular with the young people of this city. Manager Frank Agar of the park is planning to hold a monster water carnival and outdoor picnic on September 9th, which gives promise of being one of the biggest affairs staged in many months at the park.

In war as in peace airships continue to be most deadly to those operating them.

It is hard for some men to resort to charity without figuring the interest of the bread on the water.

Rheumatic Twinges

yield immediately to Sloan's Liniment. It relieves aching and swollen parts instantly. Reduces inflammation and quiets that agonizing pain. Don't rub—it penetrates.

SLOAN'S LINIMENT

Kills Pain

gives quick relief from chest and throat affections. Have you tried Sloan's? Here's what others say:

Relief from Rheumatism

"My mother has used one 50c. bottle of Sloan's Liniment, and although she is over 83 years of age, she has obtained great relief from her rheumatism."—*Mrs. E. E. Lindeleaf, Gilroy, Cal.*

Good for Cold and Croup

"A little boy next door had croup. I gave the mother Sloan's Liniment to try. She gave him three drops on sugar before going to bed, and he got up without the croup in the morning."—*Mr. W. H. Savage, 3721 Elmwood Ave., Chicago, Ill.*

Neuralgia Gone

"Sloan's Liniment is the best medicine in the world. It has relieved me of neuralgia. Those pains have all gone and I can truly say your Liniment did stop them."—*Mrs. C. H. Dunker of Johannesburg, Mich.*

At all Dealers. Price 25c., 50c. & $1.00

Sloan's Instructive Booklet on Horses sent free.

DR. EARL S. SLOAN, Inc., BOSTON, MASS.

DR. ABBOTT WINS

(Continued from Page 1)

Counting the Vote.

Never before in the history of the county of Contra Costa, or the state of California, have the returns been received so late as they were in this election. The separate ballots for the different parties and the inexperience of most of the election boards in handling them is held responsible. In many instances there were precincts which did not complete the counting of the vote until this afternoon.

While, perhaps, a slight evasion of the law, there were instances where husbands of women who were serving on the boards in the late hours of the morning took their wives' places and assisted in what became a most wearisome task.

Like all elections there were amusing erroms made by some of the boards. In one precinct it is claimed that the election law in its adjunction to first count the ballots cast caused this particular board to count every cross on the different ballots, and return the number of votes deposited as several thousand, when as a matter of fact, it was only a few hundred. This of course delayed the count for hours.

In almost all the precincts there were but a few votes, as few as a half dozen, counted in the first hour. At the fire hall booth only three ballots were counted in the first hour, the clerks starting on the fourth ballot as 8 o'clock struck, an hour after the polls had closed. All the officers in this precinct were women, excepting one.

Fire Fails to Stampede Election Crowd.

Interest in the results of the election were manifest until long after midnight around the newspaper offices fire near Grand Canyon failing to attract the bulk of the crowd away from the bulletin boards.

Despite the fact that it was known early in the evening that no accurate and authentic returns could be expected before daylight thousands waited patiently for the meagre news which could be secured.

Winehaven Leads State in Contest.

Unprecedent as was the delay here in receiving returns, the same was true all over the state. So marked was this that when the Winehaven judges concluded the count at midnight the results were eagerly asked for in Oakland and San Francisco where crowds were waiting for some sign to show which way the election was going on state, senatorial and congressional contests, this precinct being one of the three in the state to finish the count in 5 hours.

Some Did Not Vote for State Officers.

The outcome of the election of congressman, senators, and gubernatorial candidates were overshadowed in Richmond by the great interest held by everyone in the results of the sheriff and judgeship races. This is true even late today and there is possilby not a man in the county who knows exactly who were the favorite candidates in this county for either the state or national offices. So intense was the interest in the county contests that many voters did not signify their preference for state candidates, contenting themselves with voting for those whom they knew.

CARD OF THANKS

I wish to thank the voters of Richmond and of Contra Costa for the honorable support which they have given me in my recent political campaign.

Should he be elected to the seat of Superior Judge at the November election I will in every way attempt to carry out the judiciary laws of the state of California.

C. A. CLARK.

1t

CALIFORNIA TOWEL SUPPLY CO

Towel service furnished offices barbers and bars. We supply coats and aprons. We furnish the supply—you use it. Cheaper than buying your own. Branch office, Record-Herald building, telephone 70. Telephone your order and the man will call on you.

Teeth extracted without pain.
RICHMOND DENTISTS
4th and Macdonald.

Generally speaking, a reporter has trouble enough without having a censor to kick his dog around.

Economy Sale

War prices not popular here. On the contrary we are cutting prices and announce the opening of our

First Semi-Annual
Eocnomy Sale

$3.50 Vacuum Washers	63¢	Double Boilers	53¢
$1.15 Galv. Wash Boilers	83¢	Dish Pans	33¢
10¢ Shinola Shoe Polish	7¢	$1.50 Wizard Polish Mops	98¢
25¢ Sugar Bowls	13¢	Envelopes, package	4¢
15¢ Androck Toasters	11¢	30¢ Mail Boxes	19c
Ironing Waxes	1¢	Shelf Paper	4¢
Williams Shaving Soap	4¢	50¢ Glass Wash Boards	33¢
25¢ Butter Plates	13¢	25¢ Galv. Pails	[illegible]
5¢ Mikado Pencils	3¢	$1.35 Kitchen Scales	95c
10¢ Writing Tablets	7¢	Clothespins, dozen	2¢
10¢ Curtain Rods	7¢	$3.00 Carpet Sweepers	$2.19
Zig Zag Rules	13¢	25¢ Folding Lunch Boxes	19¢
Cups and Saucers	9¢	Liquid Veneer	23c
6 Dinner Plates	53¢	$1.00 Air Cushion Hair Brush	59¢
$1.65 Folding Ironing Boards	$1.33		

RED FRONT VARIETY STORES

F. L. ROLLER, Prop.

MACDONALD AT 11th ST. Phone Richmond 958

POLICE WERE NOT NEEDED AT ELECTION BOOTHS YESTERDAY

Although the election of yesterday was probably one of the most spirited affairs held in many years the police of this city were not in any way perturbed by "rowdies."

Chief Walker had special men stationed at all of the voting precincts until early this morning to see that acts of violence were in no way perpetrated.

RELIEF FROM STOMACH ILLS.

Why suffer from constipation and stomach trouble when Mayr's Wonderful Stomach Remedy, a simple prescription of French oils, will give relief and free the body of all poisonous matter? If you have fainting spells, sick headache, distress after eating, pressure of gas around the heart or constipation, get a bottle today. Do not delay longer. It has brought health and happiness to thousands. Mayr's Wonderful Stomach Remedy is now sold here by the Richmond Pharmacy. Advt.

Ab Adkins describes his son-in-law as the sort of a man who regards a diploma as an education.

RED MEN HOSTS AT BANQUET AND RALLY

The members of Onetah Tribe of Red Men entertained a number of the officers of the grand lodge of the state of California at a banquet and entertainment held in Pythian hall last evening.

The committee which had charge of the evening's affair was composed of the following members:

W. F. Patton, D. L. Esola, W. H. Muller, L. Michel and J. F. Church.

Returns From Trip.

Thomas Keville, son of Superintendent W. J. Keville, of the Pullman Car shops, returned home last evening from a hunting trip spent in the mountains of northern California.

Because it is a custom is no defense.

Efficient help is sometimes cranky help.

YOU SHOULD WORRY

When hungry—meet me at GEORGE'S NO. 4 RESTAURANT

GEORGE GALEGEHRS, Prop.

23rd and Macdonald

OUR DIRECTORS AND OFFICERS

Clinton E. Worden, President. President First National Bank,, Bakersfield; Director First National Bank, San Francisco.

L. D. Dimm, Vice-President. Manager Standard Oil Co., Richmond.

Charles J. Crary, Vice-President. Formerly City Treasurer, Richmond.

C. J. Shepherd, Cashier.

James K. Lynch, President San Francisco Clearing House. Director Federal Reserve Bank, San Francisco; Vice-President First National Bank, San Francisco.

J. M. Quay, Director Pacific Telephone and Telegraph Co., San Francisco.

C. H. Robertson, Manager Central California Traction Co., Stockton. Formerly Superintendent East Shore and Suburban Railway Co., Richmond.

John C. Black, Chief Construction Engineer Standard Oil Co., Richmond.

Harry W. Pulse, Pulse Bros., Richmond.

V. A. Fenner, Pt. Richmond.

F. E. Beck, Manager The Pullman Co., Richmond.

Arba J. Heald, Assistant Cashier.

L. J. Younce, Assistant Cashier.

FIRST NATIONAL BANK

COMMERCIAL

RICHMOND SAVINGS BANK

SAVINGS